BROCKTONIA

BROCKTONIA

The
Brockton High School
Yearbook

1945

FRANKLIN DELANO ROOSEVELT

1882-1945

"Let us move forward with strong and active faith"

(From President Roosevelt's undelivered Jefferson Day Address)

1945

Contents

YEARBOOK STAFF 4
FACULTY 5-10
OFFICERS 11, 12
EXECUTIVE COMMITTEE 13
PROPHETS AND HISTORIANS 14
PRESIDENT'S ADDRESS 15, 16
CLASS ORATION 17, 18
CLASS POEM 19
CLASS ODE 20
CLASS BANNER AND MOTTO 21
CLASS HISTORY 22, 23
CLASS PLAY 24, 25
PROM 26, 27
CHRISTMAS PAGEANT 28
OPERETTA 29
MOSTS AND BESTS 30, 31
CANDIDS 32-35
SPORTS 37-42
ACTIVITIES 43-60
GRADUATION YEAR 61
GRADUATES 63-101
HONOR ROLL 103
ADVERTISERS 105-120

YEARBOOK STAFF

Co-Editors

CAROL COHEN
JOSEPH MACKIE

Business Manager

DANIEL KELLEHER

Literary Staff

ELLEN BLAIR
MARGARET BUTLER
HELEN MARX
MARY MINERVA
MELVIN SCOVELL
PAULINE VARRIEUR
MARILYN WELCH
HELEN YANCIUNAS

Business Staff

IRENE ANDERSON
NANCY BARONCELLI
SAMUEL CARCHIDI
CAROLYN EGGER
MARTHA LaVOIE
JEAN PEARSON
PHILIP TAYLOR

Art Editor

BARBARA FRELLICK

Art Staff

MARTHA GERRY
JEAN GILLETTE
LORRAINE JONES

Staff Photographer

ALBERT BACHELDER

General Adviser

HAROLD T. EATON

Art Adviser

ARTHUR L. LONG

Financial Adviser

RALPH FRELLICK

Make-Up Adviser

JOHN TASHJIAN

1945

Faculty

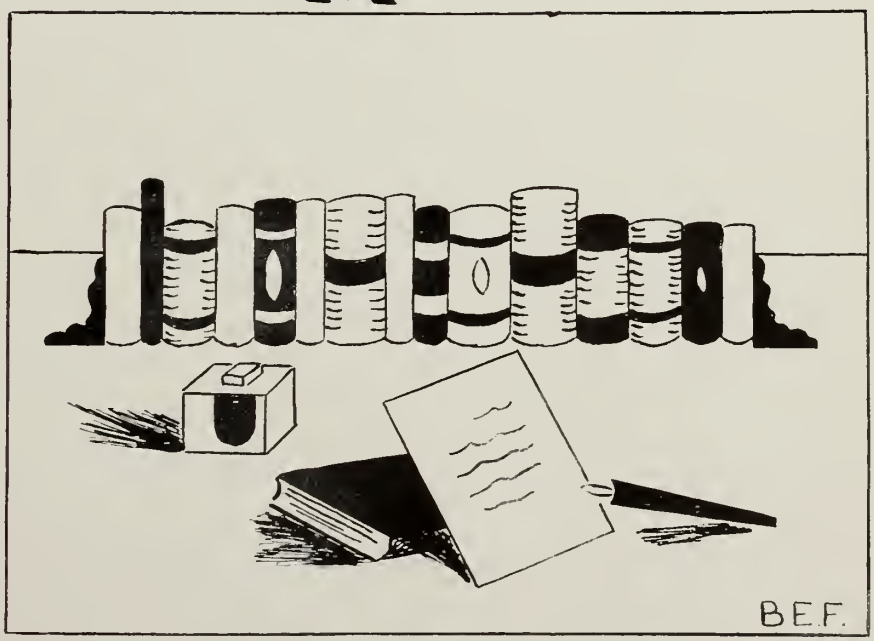

EDWIN A. NELSON
Superintendent of Schools

RALPH W. HASKINS
Headmaster

WILLIAM J. MONTGOMERY
Master

RALPH S. FRELLICK
Master

BERNICE SYLVESTER
Dean of Girls

PAULINE L. HOIT
Senior Class Adviser

FACULTY

FACULTY

RALPH W. HASKINS, Headmaster

WILLIAM J. MONTGOMERY, Master

RALPH S. FRELLICK, Master

BERNICE SYLVESTER, Dean of Girls

DEPARTMENTS

LANGUAGE	Charles F. Bates
HISTORY	Clinton H. Bonney
ENGLISH	Harold T. Eaton
MATHEMATICS	Alice W. Farrar
HOUSEHOLD ARTS	Shirley Fisher
COMMERCIAL	Ralph S. Frellick
	Alton E. Johngren, Asst.
LIBRARIAN	Margaret Lane
MUSIC	Wesley S. Merritt
MANUAL ARTS	William J. Montgomery
	George F. Laing, Asst.
PHYSICAL EDUCATION	E. Marion Roberts
SCIENCE	Joseph C. Spang

STAFF

Edith C. Alden
J. Olive Allison
Lloyd D. Avery
Willis M. Bachelder
Mildred H. Badger
Anna M. Beal
Helen K. Beaton
Beatrice L. Bosworth
Harriet P. Bourne
Frances M. Bradley
F. Loring Churchill
Catherine A. Coleman
Rose H. Condon
Ruth T. Cosgrove
Stephen M. Cote
Daniel M. Creedon
Dorothea Davis
George S. Dunham
John H. Egger
Dorothy Ely
B. Elizabeth Elzbut
Martha Farwell
Henry F. Favor
Leo J. Fitzpatrick
Lydia A. Gibbs
Helen R. Gilmore
Dorothy J. Goodridge
Wilbur L. Grindell
Grace Harlow
Doris M. Hathaway
Marion A. Hebert
Ilga Herrick
Pauline L. Hoit
Charles R. Holden
Ronald F. Holt
Helga T. Johnson
Grace D. Keenan
Laura B. Kenney
Frances P. Kingman
Arthur L. Long
Margaret A. Long
Mona E. Lynch
Carl R. MacPherson
Norman B. Nash
Helen A. Nichols
Christine A. Northrup
Evelyn I. Paine
Ethel F. Perkins
Martha E. Pierce
Virginia E. Pierce
Jessie C. Pratt
Helen S. Ransom
Mildred A. Rauscher
Mary L. Reilly
*Harry E. Reuell
Francis L. Saba
Eleanor Simmons
Eliza G. Simpson
Katherine A. Smyth
Edith D. Sprague
Arthur E. Staff
Ruth M. Stokes
Grace W. Studley
*Frank J. C. Swanson
Elvira A. Sylvia
John Tashjian
Hilda M. Todd
Martha L. Tully
Catherine A. Tuttle
Elizabeth H. Whelan
Geraldine E. White
August H. Wigren

SECRETARIES

MARGARET S. BREWER, Executive Secretary

M. DOROTHY HUNT, Secretary to Headmaster

CECILIA M. McMULLEN

ROSE B. JONES

* In Armed Forces

1945

Officers

Class Officers

President Pete Leavitt lends a helping hand to Secretary Lorraine Kiley as Vice-President Carol Porter and Treasurer Bud Ekman smilingly register their approval.

Executive Committee

Bill Taylor, Jean Pearson, Beverly Smith, and Clayton Peterson gaily reminisce about the good old days when their co-worker, Denis Murphy, had not yet left B. H. S. for the Navy.

CLASS DAY OFFICERS

PROPHETS Pat Casey, Bob St. James, Shirley Brides, Claire Murphy, Sam Stone, and Dave Silk gaze intently into their mystic crystal ball as they prepare to unveil the future of the Class of '45.

HISTORIANS Bob Nelson, Mimi Castelluzzi, Mel Scovell, and Pat Cahill ponder over the archaic class records compiling significant dates and data for the Class History.

PRESIDENT'S ADDRESS

The Responsibilities of Youth

By PETER LEAVITT

Welcome, friends and honored guests, to the graduation exercises of the Class of 1945. This evening, because of present war conditions, many members of our class are not here to share this occasion with us but are serving their country throughout the universe. In this contingency, I should like humbly to link the present problems and the future welfare of our absent members to the imminent future of each of us now present—in order that we may have a better understanding of the world we wish to create out of the catastrophe of war.

Of a period of confusion and conflict, Shakespeare once said, "Ah, there has been much casting about of brains." Such is our age. Red points, blue points, gasoline, and rationings of all kinds vie continuously with who is going to run what—and when—and how! Perchance it is a racial question or an international problem. Public speakers sermonize continually. The radio blares forth the issue unceasingly. But let me assure you that, in the midst of this chaos, we, the young citizens of today and tomorrow, are not so dull-witted as some would have you believe. We young people know what we want! We shall not be satisfied unless we develop ourselves into physically, intellectually, and morally fine citizens of a better tomorrow

At this time can any alert individual fail to recognize the positive necessity for a constant emphasis being placed on obtaining and keeping our bodies healthy, as well as stressing clean, sportsman-like activities? For the purpose of maintaining these healthy bodies, the best informed people have consistently stated that the mind of the average person cannot function fully and properly unless he has built up for himself health-abiding practices. Is not this obvious as you constantly hear the stress being placed upon physical well-being by those persons responsible for training the members of our armed forces? The mere mention of the physical development of young men and women emphasizes the importance of all sports and the influence of gymnastic activities. In fact, participation in just such fields of physical prowess has decidedly increased in significance whenever the welfare of our country has been threatened. Why then, is it not feasible to follow the tide of this increased participation and carry it into the peace-time future? General MacArthur, in contrasting the realm of physical fitness at home with that found in the line of battle, once stated: "On the fields of friendly strife are sown the seeds which, in other years on other fields, will bear the fruits of victory." What better illustrates the imperative need of our generation's insisting upon a physical program available for every American youth?

Bodily perfection, however, must be accompanied by mental alertness. This requirement makes it imperative that youth consider the educational facilities in our land. At present, as I need not tell you, prices for everything are high. Some people complain about having to spend too much money for this and too much for that. We have even a few among us, I fear, who are prone to criticize the sums expended annually for the intellectual development of American youth. They would try to get education without sufficient expenditures. We must remember that every bargain ever offered is merely a bargain. In brief, the customer receives exactly what he pays for, and no more. But, friends, we cannot—we dare not—barter our educational standards. No matter what we may think at the moment, we, fellow classmates, are soon to be members of the general public, we shall be responsible for any flaws that may occur in the advancement of American culture. Our education must prepare Americans for sane, successful lives. They must learn how to enjoy their leisure time, how to conduct their businesses, and how to do particular jobs well. All of us appreciate more doing work that interests us, work that we actually enjoy and out of which we can get satisfaction. Is it not education that gives us this knowledge? Lower our high standards of intelligence, and we betray our welfare. It is our responsibility to see that American education gives full value, not false bargains, for the money invested in it.

After our schooling has done the completely thorough job of ridding our minds of antique theories, biased opinions, and commonly-held notions that are one hundred per cent prejudiced, we are ready to face the most old-fashioned and yet most ultra-modern concept of successful living—a development of a consciousness of the universal equality of mankind. We must recognize that all peoples of the world are brothers; then we shall be able intelligently to avoid much of the prevalent unnecessary friction. Let it suffice to say that each member of our class has before him, this evening, a challenge so great that he must not fail to understand its full significance. It is simply a return to the idea of doing for the other fellow just what you would want him to do for you. It is recognizing that, in itself, neither color, nor race, nor creed ever made a fine human being. It is extending a kindly, peaceful hand of help to every man, woman, or child wherever and whenever we may encounter that man, woman, or child.

And so, this evening, as we break up our unity as a school group, let each one of us travel toward his destined life duties intelligently. Let us demand for all men opportunities for suitable physical and intellectual development. Let us practice and encourage the growth of an appreciation of the brotherhood of man. Let us live as Lincoln admonished: "With malice toward none; with charity for all; with firmness in the right. Let us strive onward to finish the work we are in; to bind up the nation's wounds; to care for him who shall have borne the battle, and for his widow, and his orphan—to do all which may achieve and cherish a just and lasting peace among ourselves, and with all nations."

CLASS ORATION

Tolerance for Peace

By JOSEPH FRANCIS COTTER, Jr.

From its beginning at the Constitutional Convention at Philadelphia, in 1789, supplemented by the Bill of Rights and the subsequent amendments, the Constitution of the United States of America has guaranteed to the people of our country freedom of religion, freedom of speech, freedom of press, and the right to petition for a redress of grievances.

We pride ourselves on these freedoms, and we congratulate one another that with them we have created tolerance and maintained it through the crises of depressions and wars, until we have become the blazing symbol of tolerance in the world today. But are we really tolerant? De we practice the freedoms which are our constitutional heritage? Or do we allow our way of living to breed intolerance?

Unfortunately, we can recall with regret incidents such as vicious killings of the Negro by the Klu Klux Klan, the refusal of the Daughters of the American Revolution to allow the famed contralto, Marian Anderson, to sing at Constitution Hall in our Nation's capital, or the bloody Detroit race riot, just two years ago, which caused the injury of seven hundred people and the death of thirty-five others. Although these examples of intolerance are too numerous in our country, nevertheless, we do realize that the United States is still the world's leading advocate of tolerance.

But we cannot be too easily satisfied. In the world of tomorrow, which all the peoples are striving to build today, tolerance must reach a still greater degree of perfection.

How can we attain this goal? Through the media of education, religion, government, and family life we can improve our present standards.

Years ago, the English poet, Alexander Pope, wrote, "Just as the twig is bent, the tree's inclined." In the great field of education, we must start early and continue incessantly. For example, the city of Springfield, Massachusetts, has offered in its schools a "Program of Education for Democracy," which other cities and towns can do well to investigate and emulate. "Springfield, a city of 160,000, is typically American. About forty per cent of its population is Yankee Protestant stock." The rest consists of Irish, French-Canadian, Italian, and Polish stock, with a small minority of Greeks, Armenians, and Germans. A condition of open prejudice existed, until, eleven years ago when a quiet but determined school superintendent, Dr. Granrud, assumed the task of changing the prejudiced, intolerant attitude of many of the citizens. He appointed a board representing all these various groups and this organization helped each group to appreciate the problems of the others. In commenting on the effectiveness of the Springfield plan, J. Edgar Hoover has said, "There is no question that understanding is the basis of democracy. People who know and understand each other can work and live in the same community in unity." "The essence of the Springfield Plan is not to superimpose tolerance on boys and girls as they approach adulthood, but to keep them the way they are as children before they acquire prejudice and hatred from adults who have been thoroughly poisoned by them."*

Again, since practically all religions recognize the brotherhood of man, our churches can do much to abolish prejudice and discrimination. Laymen of

various religious faiths can strive for closer co-operation. In this way they can state the chief problems, discuss them together, and settle them harmoniously. The God of the Catholic, the Protestant, and the Jew is substantially the same divine being. The rituals differentiating the various creeds are like the traditions of a country in their sacredness and should not be ridiculed and attacked by other groups. When our boys are under fire, their separate concepts are united into one great faith. It is this faith that should be the basis for religious tolerance among all men.

Closely allied with education and religion is our American form of government which makes these former two possible. We must continue anti-bias legislation, which is a powerful weapon to combat discrimination in our communities. By employing the same sincerity and understanding which was displayed by our founding fathers in the establishment of democracy in America, we can encourage tolerance by drafting the necessary laws. Let us mention some important dates in the development of democratic tolerance: in 1639, Roger Williams founded Rhode Island so that everyone might worship as he pleased; in 1735, the Peter Zenger case established freedom of the press; in 1789, the Bill of Rights, embodying the fundamental rights of man, was added to the Constitution; in 1863, the Emancipation Proclamation was issued allowing the Negro freedom; in 1920, Woman Suffrage was adopted thereby giving equal political rights to women; and in 1939, the Supreme Court of the United States upheld the decision of the lower court, a decision which stated that the Mayor of Jersey City had no right to prohibit free speech there.

While extending tolerance to education, religion, and government, we must not neglect the family and the home, where the first and most lasting impressions are made. If, at an early age, children are taught love and understanding in the home, the work of the teacher, the priest, minister, or rabbi, and the legislator will be greatly helped. All of these leaders will then find that the home has prepared the way.

From our experience in the present war we have learned that "the best defence is a good offense." Since this is true, it is now that the spirit of Universal Brotherhood must be instilled within the people. It is now that a program emphasizing the kinship of all peoples from all lands should be taught and taught well.

We of the class of 1945 who are now growing into adulthood with turmoil and tragedy all around us, are quite aware of the problems that we face in attempting to gain and to maintain an enduring peace. Tolerance is one key—a very important key!

In conclusion, let us, from the words of the last stanza of the poem, "This Is the Land Where Hate Should Die", by Dennis A. McCarthy, make a strong resolution to help maintain tolerance in the hearts of all Americans.

"This is the land where hate should die.
This is the land where strife should cease.
Where foul suspicious fear should fly,
Before our flag of light and peace.
Then, let us purge from poisoned thought
That service to the state we give.
And so, be worthy as we ought
Of this great land in which we live."

* From "Your Town Could Do It Too" by Helena Huntington Smith.

CLASS POEM

Haven

By BARBARA J. HENDRICK

When, puzzled by life's labyrinthine ways,
We ponder o'er the heights and depths of things
And know not whence to turn our tortured minds
In seeking light,
We find a world of chaos,
Of war, and blood, and death
And we want a world of beauty
Where our tired hearts may rest,
Where the burden of life's problems
May be lightened for a time
And our waning hope grow stronger
And our falling spirits climb.
Aye, there is a haven
From the murky shoals of danger,
From the ebon depths of fear,
Where the troubled mind finds comfort
And the saddened heart finds cheer;
And the guarding walls are sturdy,
Built of knowledge, faith, and love,
Built with willing labor here
With help of God above.

YVONNE M. LAGERQUIST
Composer

MELVIN E. SCOVELL
Odist

Class Ode

Behold! in wartorn world we stand
Undaunted, fearless, proud,
The hope of Right, the strength of Truth,
Our heads in prayer bowed.

Our years are few, our hearts are young;
Yet in our minds we see
The task which is our heritage,
The cause of Liberty.

We take the torch of Truth and Hope,
Our duty is to lead.
With stellar aims for mankind's good,
God grant that we succeed.

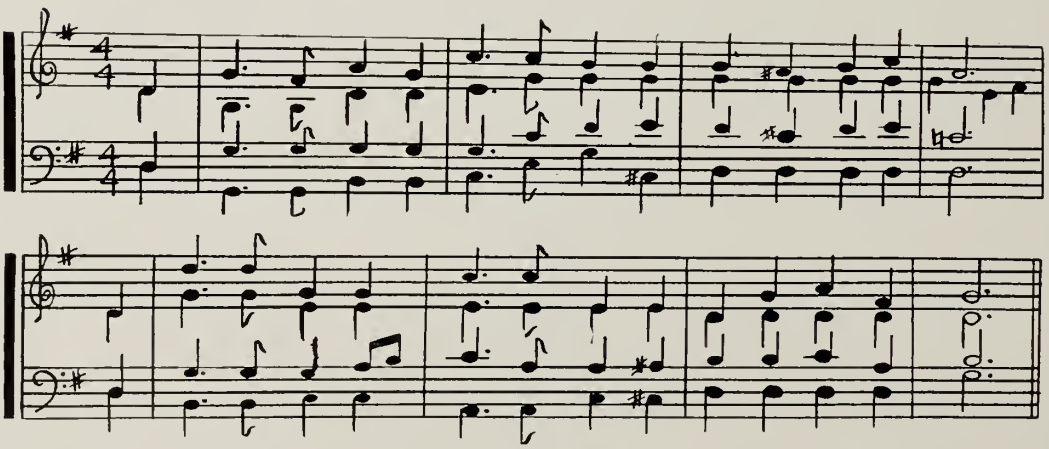

Hope In Freedom

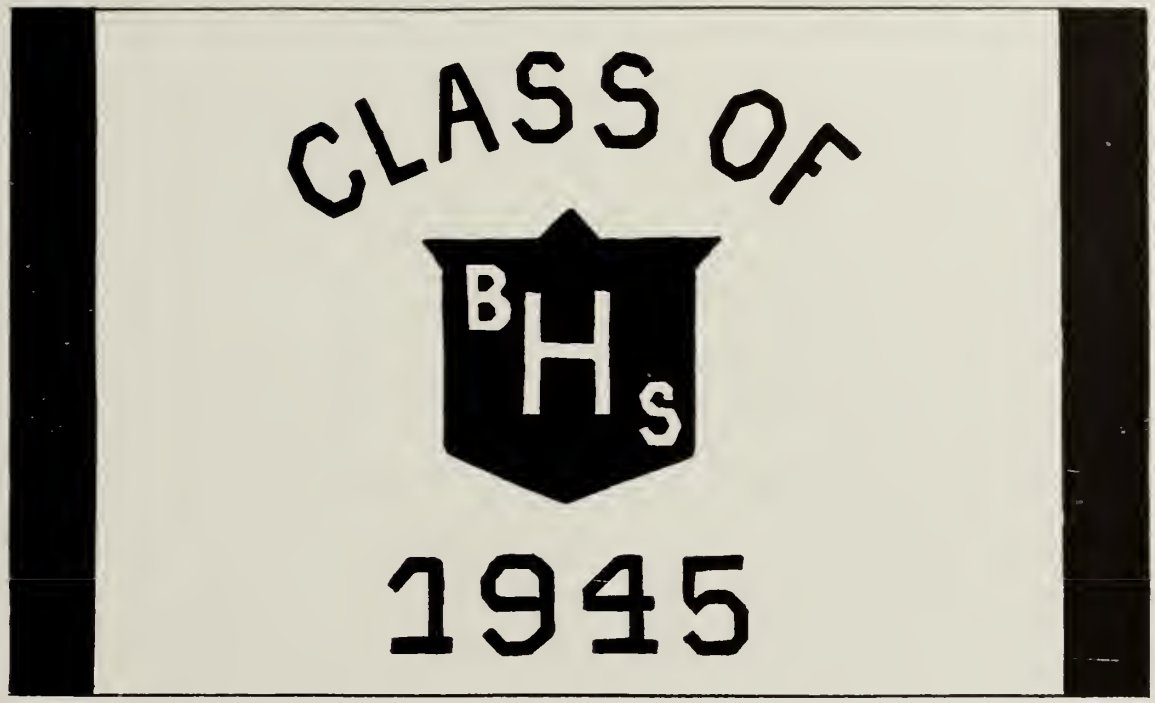

Faith In God

Banner designed by Edwin Lays

Motto composed by Melvin Scovell

CLASS HISTORY

Once upon a time, little Ralphie Haskins sat in his back yard playing teacher. Before him stood a row of wooden marionettes—his pupils. Suddenly, a bully who lived next door reached over the fence, grabbed the dolls, and ran away with them. Sobbing, little Ralphie fled to his mother for consolation. She comforted the heartbroken lad, saying, "Never mind, Ralph, dear; some day you'll get your wooden dummies back." We of the Class of 1945 are glad to have fulfilled that promise made so many years ago.

To say the least, we have had a hectic time at Brockton High School. Being the first graduating class to complete three full war years undoubtedly has had a great deal to do with this, for we have participated actively in the war effort. Many worked in their spare time to help relieve the manpower shortage; others aided the various drives by contributing scrap paper—deficiency slips not accepted—subscribing to the war loans, and supporting the Red Cross, U. S. O., and war relief agencies. During the year we lost many boys to the armed services; however, a good many of those leaving received their diplomas.

The Class of 1945 had a natural zest for social life and athletics and had ample opportunities to indulge in these activities. In addition to the annual proms, several informal dances were held during our senior year which were thoroughly enjoyed by both pupils and faculty; indeed it is rumored that Mr. Frellick received an offer from the Ballet Russe because of the intricate steps he performed on the dance floor. In the field of sports, we saw our basketball teams receive coveted bids to the Tech Tourney three consecutive years. The football squads, despite a lack of veteran material, and the loss of players through injuries or the call to arms, managed to hold their own. The baseball nines had undefeated seasons for the past two years and have started off on the right foot this year. The increased financial success of these games, particularly basketball, may lead to the resumption of several interscholastic sports previously dropped because of a lack of funds.

Dramatic and vocal talent were not lacking. The Senior Class Play, Pinero's "Trelawney of the Wells," was an eminent success. Other productions were the annual Drama Day and the Christmas Pageant presentations, and the programs given by the musical organizations.

We were privileged to be the first class to have Mr. Haskins as headmaster during our entire sojourn at B. H. S. In our senior year, however, there were a few changes in the faculty. The school suffered a great loss through the death of Mr. Matthew Nicoll. Gym instructor extraordinary, George Chamberlain, resigned and was replaced by Frank Saba of football fame. Mr. Saba also served as assistant to Mr. Roberts, who took over the football reins from Mr. Holden. Our former sophomore adviser, Miss Urburtis, left to embark upon the seas of matrimony, and we did our best to remember to call the headmaster's secretary Mrs. Hunt instead of Miss Butler. Miss Parker resigned and was succeeded by Miss Johnson; Mr. Edmund Pilla joined the staff of radio station WORL as announcer.

Thus passed three turbulent years. The elevator operators were not the only ones having their ups and downs at Brockton High School. We have had to take the bad with the good, but we may rest assured that years from now, when we are bouncing grandchildren on our knees, we shall look back with nostalgia and more than a little longing at those bobby-sox and bow-tie days at Brockton High School, our beloved alma mater.

BEE

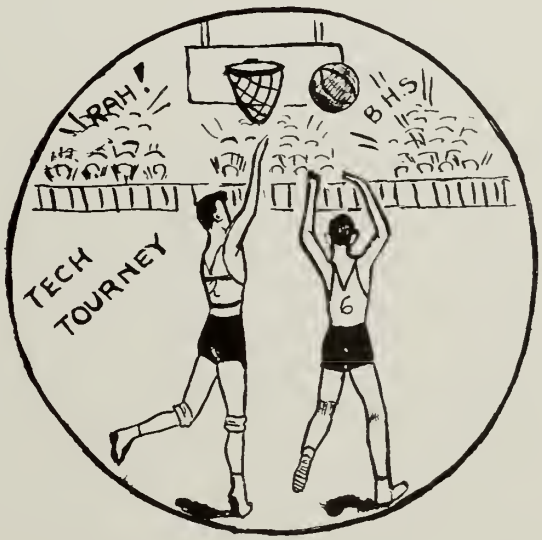
RAH!
B.H.S.
TECH
TOURNEY
6

Actors All

"Trelawney of the Wells"

Red gets the point!

Suivez-moi!

Beauty and the . . . .

"There Goes Kelly"

And Pete had the mumps!

The Crystal Ball

Slow, if you please!

Cozy Corner

Let's sit this one out

"Drifting and Dreaming"

Christmas Pageant

"Venite Adoremus"

"We Three Kings of Orient Are"

". . . . the angels did say . . . ."

"A Waltz Dream"

Courtly Couriers

Oh, to be in Sylvania!

Curtain Call

"Who's Who"

MARGARET BUTLER
ALBERT BARONCELLI

Most Efficient

BESSIE CAPPOS
DANIEL KELLEHER

Most Likely to Succeed

SHIRLEY BRIDES
JOHN REXENES

Best Dressed

KATHLEEN NEAFSEY
THOMAS SMITH
BERNARD EKMAN

Most Athletic

CLAIRE COUBLE
WILLIAM DONALDSON

Wittiest

LORRAINE KILEY
PETER LEAVITT

Most Popular

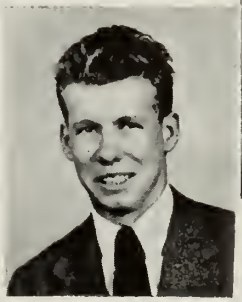

BEVERLY SMITH
DENIS MURPHY

Best All-Round

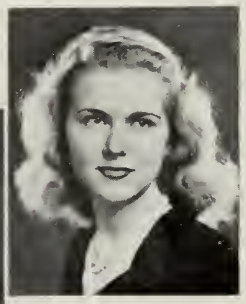

LAURA CROCKER
RUSSELL TILLGREN

Best Looking

JOSEPHINE BRUNO
LOUIS COLOMBO

Most Musical

GLORIA GIFFORD
RICHARD SWANSON

Best Dancer

Class of '45

WALTHAM TIME
IS SHOE TIME
FOR Brockton

CLASS OF
BHS
1945

HASKINS
DAY
NURSERY
HOURS
800 AM
145 PM

TRY COAT
20 MIN OFF
TRY IT
FOR SIZE
Bob Rolling
Courage
THE
FINISHED
PRODUCT

1945

Sports

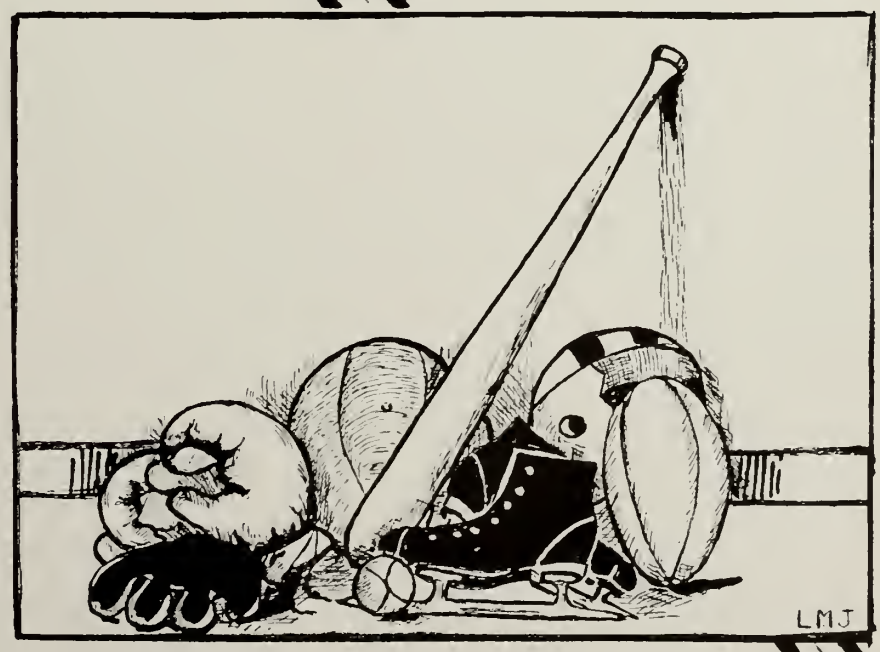

Football

With Mr. E. Marion Roberts returning as head coach after a lapse of several years and Mr. Frank Saba as assistant, an inexperienced but spirited team won five of its ten game schedule. An entirely new line had to be developed; however, many of the young boys performed well and are expected to do even better next year.

Injuries again played havoc with the team. The services of Wingmen Smith and Gawle, star back DiMarzo, Kaseta, Krush—were lost for varying lengths of time, while the loss of centers Whittemore and Thompson to the service created a gap at center. The absence of Mr. Roberts during part of the season through illness also played its part in a few setbacks. Captain Leavitt's boys, however, must be praised for the spirit and fight they showed during the season.

Prospects for next season are exceptionally bright with nine lettermen, all first string players, returning. Spring classes are being conducted, and Mr. Roberts is hoping to turn out another championship aggregation.

Season's Scores

Brockton	7	Quincy	0	Brockton	32	New Bedford Voc.	0
Brockton	12	Mount Pleasant	0	Brockton	7	Malden	26
Brockton	12	Medford	14	Brockton	6	Manchester	7
Brockton	0	Newton	13	Brockton	13	Weymouth	12
Brockton	18	New Bedford	6	Brockton	7	Waltham	13

Basketball

Brockton High School can be justly proud of its basketball team, which climaxed a fine season of eleven wins in fifteen games—including victories over New Bedford, Taunton, and Attleboro—by upsetting favored Durfee High to go into the semifinals of the Tech Tourney before losing to Haverhill. The players were exceptionally tall, four of the five starters being over six feet. Co-Captain "Butch" Ekman topped the group with Co-Captain Dick Lindgren, "Goose" Ozelius, and "Snookie" Smith not far behind. Jack Sarson completed the quintette which marked Coach Staff's thirty-second year at B. H. S. Basketball continued to be financially successful with most of the games being played to a packed armory. Next year's squad, while not as tall as this year's, is expected to be faster, with several star players coming up from Mr. Creedon's second team.

Basketball Scores

Brockton 45	Pawtucket West	39	Brockton 47	Attleboro	43
Brockton 30	Pawtucket West	36	Brockton 22	New Bedford	46
Brockton 35	New Bedford	33	Brockton 42	Chelsea	28
Brockton 39	Weymouth	29	Brockton 28	North Quincy	33
Brockton 43	Attleboro	30	Brockton 44	Weymouth	30
Brockton 36	Quincy	20	Brockton 26	Quincy	39
Brockton 36	Taunton	35	Brockton 46	Taunton	44
Brockton 23	North Quincy	12			

Baseball

Although at the time of this writing the season is too young for anyone to make any definite predictions, it appears that another banner year is in store for the Holden-coached baseball team. While the pitching staff is still a question mark, the squad appears especially strong at the plate, led by Captain Lou Columbo and Lou Goeres, with the fielding up to par. The boys showed a lot of fight in defeating Weymouth by a lopsided score, and then outslugging a strong North Quincy team to win the only two games played so far.

The team lined up with Pigeon, Bertocci, and Beneduci in the outfield; Durso, Kane, Columbo, and Goeres in the infield; DiMarzo behind the plate; and Gustafson, Silveri, and Pike, sharing the mound duties. Despite the loss of veterans Smith, Persichello, and Costello to the service and Richie Columbo and Bob Kondracki to the ranks of the professionals, the boys are going to make a strong bid for the State Championship.

Intramural Sports

Another successful intramural season was held despite the difficulty of obtaining equipment and the working boys' lack of spare time. Several intramural sports are due to be put back on an interscholastic basis after the war when the transportation situation has been alleviated.

Golf

With Mr. Avery succeeding the late Mr. Nicoll as adviser, the golfers of B.H.S. are in the middle of a red-hot tournament, Joe Snow, the school champ, being favored to win. Bob St. James and Al Allaire are co-favorites in the consolation tourney for early round losers. The boys qualifying for the tourney are the following: Snow, Buckley, Driscoll, Rautenberg, Allaire, St. James, Judge, Hallesey, Cotter, Geilich, Roscoe, Yancey, and Akerbloom.

Hockey

Carl Macpherson's boys had a banner season, the Bruins coming out on top of a four-team league which also included the Maple Leaves, Rangers and Canadians. The five regular members of the winning team, Captain Bob Brawders, Larry Pike, Ed Blazewicz, James Finnegan, and Richie Columbo were rewarded by a trip to Boston to see the Boston Bruins play. Brawders was the leading scorer of the league, followed by Columbo and Blazewicz.

Swimming

In keeping with the wartime sports program, Brockton continued its policy of giving swimming tests and instructions to seniors, with the juniors also coming under the program this year. Alton E. Johngren conducted the classes, teaching many non-swimmers to keep themselves afloat. A feature of the tests was the record under-water swim of Richard Swanson.

Tennis

Although not yet under way, a fine tennis season is in the offing. Coach Wigren and playground supervisor Nick Wells have been conferring, and games will begin as soon as the courts are ready.

Track

Track was held on the Keith Field oval under the direction of Frank Saba. Although most of the candidates were football men keeping in trim during the off season, several non-football men also participated. Races were held during the gym classes, featuring three lap "marathons" and short dashes.

Girls' Sports

BASKETBALL—A scuffle of sneakers, a quick pass on the floor, a shout from the spectators and the Senior Team slipped in for a photo finish at the final basketball game among the girls' gym classes. For the most part the lightning Juniors were ahead, but the proud Seniors refused defeat and with a final spurt gained the extra points from their tenacious opponents. The triumphant victors (Claire Swift, Noella Moreau, Kathleen Neafsey, Lois Manion, Ruth Clifford, Barbara Webster, and Shirley Brides) were captained by Carol Porter.

Physical prowess and mental alertness, evident in all games among sophomores, juniors, and seniors, were undoubtedly the result of the accelerated gym program launched at the beginning of the year.

Girls who made enough points during their years in High School to be entitled to a sweater and "B" are Carol Porter, Shirley Brides, Noella Moreau, Kathleen Neafsey, Dorothy Brooks, and Emily O'Reilly.

SWIMMING—For the fifth consecutive year, B. H. S. girls have had an opportunity to take a seven weeks swimming course at the Y. W. C. A. Under the expert supervision of Miss Margaret Wellington, the girls are given training in elementary and advanced swimming and life-saving. For these purposes three groups are formed of approximately 25 members each. Many of the young women who have been trained at the "Y" have shown their worth as life-guards at various city swimming pools. At the end of the course, a demonstration is given of skillful and artistic swimming.

1945

Activities

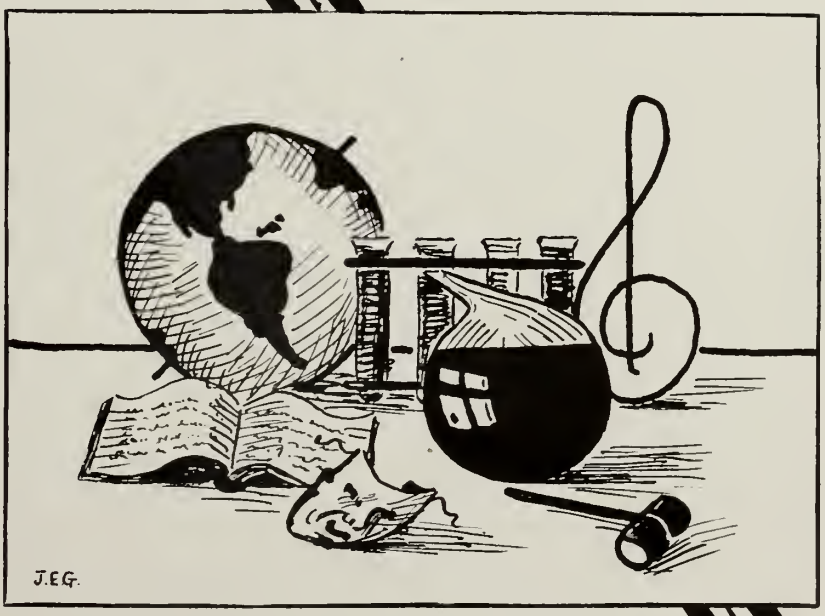

Class of 1946

The Class of 1946, numbering 587 members, assembled in the High School Auditorium on October 4, 1944, for its first business meeting of the junior year. Under the supervision of the treasurer, Robert Nelson, the capable class dues collectors attained their goal of $1100 in the treasury.

On February 2, 1945, a capacity crowd of two hundred couples danced at the "Crystal Ball," the Junior-Senior Prom. A winter village scene, snowmen, icicles, and a huge crystal ball were used in decorating the hall.

One member from each of the fifteen home rooms was elected in April to serve on the Class Gift Committee. During graduation week, fifty-two girls and boys, who had been selected from the various curricula, participated as junior ushers in the commencement activities.

The class officers who served during the year were the following: President, Robert Dupuy; Vice-President, Sue Conley; Secretary, Dolly Bruno; Treasurer, Robert Nelson; Executive Committee—Janet Cotter, Barbara Ellis, Ann Sheehan, Mario DiMarzo, and Robert Kendrick. Miss B. Elizabeth Elzbut was the class adviser.

Class of 1947

After surviving the metamorphosis involved in entering our beloved alma mater, the Class of 1947 emerged quite successfully with Miss Doris M. Hathaway as guiding star.

Elections held in April placed the following as captain and chief officers of the ship: President, Frederick Bumpus; Vice-President, Claire Sullivan; Secretary, Priscilla Churchill; Treasurer, Robert Davis; Executive Committee—Jane Brownell, Jeanne Conroy, Meredith Vining, H. Thomas Eaton, Jr., and Robert Janson La Palme.

A fine catch of more than $400 in the treasury was realized by the end of the season. Moreover, the schooner's log reveals that the Class Constitution Committee produced a satisfactory system of laws which was accepted by the boat's entire company in November. The ship proudly displays its French-blue banner designed by Nancy Davenport. A final duty before furling the sails was the selection of a school gift by the Class Gift Committee.

Yearbook Staff

Wartime restrictions, including priorities, increased expenses, and labor shortage, placed additional responsibilities on the members of the 1945 Yearbook Staff, but, despite the opposition of the forces of Mars, General Adviser, Mr. Harold T. Eaton, and Co-Editors, Carol Cohen and Joseph Mackie, in close co-operation with the various staffs, worked hard to produce a worthwhile, permanent record of personalities, activities, athletics, and achievements of the Class of 1945.

The members of the illustrious Literary Staff scurried busily about the school collecting facts and photos for the Yearbook. Original title pages, cartoons, and lettering are the contribution of the Art Staff. These prospective Rembrandts of the Senior Class, advised by Mr. Arthur L. Long, and captained by Art Editor Barbara Frellick, spent many laborious hours of designing and drawing. To the efficient efforts of the Businesss Staff is due the credit for the advertisement section of the book. Business Manager, Daniel Kelleher, and his white collar workers succeeded in securing ads from many friendly Brockton merchants.

Candid camera shots, as well as photographs of dramatic and musical productions were taken by Staff Photographer Albert Bachelder, and were arranged under the supervision of Mr. John Tashjian, with the kind assistance of the Brocktonia newspaper staff. Mr. Ralph S. Frellick wrote the checks and audited the books.

The hope of the 1945 Yearbook Staff is that the pages of this book will keep ever clear in future years cherished memories of happy days at Brockton High School.

Brocktonia

Although not a war casualty, Brocktonia has borne some wounds this year—wounds brought on by the sad fact that the staff is composed entirely of females. Nevertheless, the scorebook of the National Scholastic Press Association again credited Brocktonia with a first class (excellent rating).

Features of special interest were an article on a youth canteen, the Talent Scout, which dealt with some of the more gifted students at Brockton High, and a timely editorial in memory of Franklin Delano Roosevelt on the occasion of his death. An especially popular issue was number seven, which had a serviceman theme, being dedicated to the alumni of Brockton High School in the service.

The staff was headed by Managing Editor Therese Benson, with Business Manager Joan Browning, Advertising Sales-Promotion Manager Barbara Hendrick, and Circulation Manager Bessie Cappos supervising the publication. Mr. John Tashjian acted as Literary Adviser and Mr. Norman Nash as Business Adviser.

Student Advisory Council

The Student Advisory Council, composed of representatives from all of the home rooms, was first organized in 1935. Its purpose is to interpret the policies of the administration to the student body, and to present the ideas of the student body to the administration.

Much time and earnest study has been given by an appointed committee to the advisability of establishing a General Organization or Activities Council in the Brockton High School. Another group of members has been studying the traffic problems of the school for the purpose of improving conditions. Matters of safety both inside and outside school were considered. The Junior Red Cross Committee has been active and has supervised the collection of various articles and cards for servicemen in camps and hospitals. The student body contributed between 1400 and 1800 gifts and about 2000 cards for the use of servicemen. Other topics discussed in meetings were parliamentary procedure, lunch rooms conditions, and the sale of war bonds and stamps.

The officers of the club were the following: President, Philip Taylor; Vice-President, Therese Benson; Secretary, Josephine Bruno; Treasurer, Leo Fitzpatrick; Executive Board: Seniors—Patricia Casey, George Varros; Juniors—Susanne Conley, John Taylor; Sophomores—Arthur Parry, Lee Towle; Ninth Grade—Jacqueline Hansen. The general adviser was Miss Bernice Sylvester. Faculty members were Mr. Ralph W. Haskins, Miss Frances Bradley, Mr. George Laing, Mr. Carl MacPherson.

Student Health Council

Under the guidance of Miss Grace D. Keenan, Supervisor of Health Education in the Brockton Public Schools, the Student Health Council very successfully completed its third year of service to Brockton High School. Through various activities, the council aimed to promote and to protect the health of B. H. S. pupils. This was accomplished through school programs concerned with health problems. Stress was placed on the value of health in getting and holding a job.

Among the programs sponsored this year was a survey of Tuberculosis Education in October. This program was followed by the administration of the tuberculin test by a doctor from the staff of Plymouth County Tuberculosis Hospital in Hanson. Thirteen hundred and seventy-five pupils were given the test with the unusual record of no positive cases. The rest of the schedule included the following: November, cleanliness; December, improvements in surroundings; January, general inventory of health; February, infantile paralysis; March, cancer; April, rheumatic fever; May, safety problems of today.

In December, 1944, Mrs. Mary Carr Baker, health educator, addressed the council on the combined subjects of personality, health, and good grooming. Another interesting guest was Miss Lillian Kasparian from the Massachusetts State Department of Health, who offered additional information concerning the present knowledge of cancer in connection with our planned home-room program on that subject.

In February, new officers were elected to serve for the 1945-1946 school year. President Theodore Teplow was reelected; Daniel Kelleher was selected for the office of vice-president; and Barbara Olenick received the winning votes for secretary.

The International Relations Club

Clicking castanets and rhythmic rhumbas set the pace for the International Relations Club, which took South America for the theme this year. For the first project, members reported on the various Latin American countries. This activity was climaxed by a round-table discussion by students from Argentina. Potential politicians at B. H. S. were discovered during the lively discussions on party platforms preceding the November election. Then followed debates on compulsory military training, with members settling the issue like veteran statesmen. English pen-pals provided additional food for thought at meetings which were enlivened by book reviews, and discussions on post-war problems. Miss Edith Sprague was adviser for the International Relations Club, with David Grossman as president, Richard Hallquist as vice-president, Mabelle Eddy as secretary, and Marjorie Cummings as treasurer.

Library Monitors

In addition to the duties of stamping books and magazines, collecting fines, and keeping the library in order, the Library Monitors' Club enjoyed a very successful social year.

During 1944-45 the radio playlet, "They Burned the Books," by Stephen Vincent Benet was given three times—twice at school assemblies, and once at the Cultural Relations Conference, sponsored by the Brockton Teachers' Association.

Enough money was collected during Book Week for "The World Treasure Chest," and Brockton High School was able to fill a small chest with books and send it to Norway. Another feature of Book Week was the annual Book Review Contest sponsored by the Monitors.

The Christmas season was highlighted by a social gathering held at the home of Claire Swift. In May, the Club made a very interesting tour of the Plympton Press in Norwood. This was both enjoyable and educational as it helped the club members understand how the textbooks are made.

Club officers for the year 1944-45 were as follows: President, Marilyn Bourne; Secretary, Doris Parasky; Treasurer, Helen Petrie.

Dramatic Club

The "Hollywoodites" of B. H. S. drew their final curtain on a successful year in the form of a picnic held in May. Under the able direction of their producers, Miss Ruth Stokes, Miss Catherine Coleman, and Miss Rose Condon, the embryonic actors and actresses sponsored an impressive Christmas Pageant. On Drama Day, the climax of the season's productions, three playlets were presented—"Ghostly Passenger," "Mr. F.," and "While the Toast Burns." By far the most outstanding activitiy was the Salmagundi Show held in April at which all talent was placed before the footlights. Leading stars in filmland this season were the following: Laura Crocker, President; Gertrude Cardoza, Vice-President; Kathleen Leggett, Secretary; and Joseph Cotter, Treasurer.

The Stagecraft Staff

Behind the ambitious productions presented by the Brockton High School students lies the unsung work of the members of the Stagecraft Staff. It was through their efforts that excellent scenic effects were produced for the operetta, class play and the Junior-Senior Prom. Their ability to maneuver lights and scenery lends the professional touch which brings us to the top notch in the amateur theater and gives an appreciative audience their proverbial money's worth.

We take this opportunity to express our gratitude to Mr. Holt and to all his boys and girls—Chief, Frank Babcock; Assistant, Stanley Winship; Members: William Cushman, Robert Pyne, Arthur Pyne, Armen Amerigian, Thad Nawrocki, John MacKerron, Ruth Dorigan, Edith Ducey, Beatrice Ducey, Joyce Kinsman, and Robert Swanson—for their quiet and efficient acceptance of a huge responsibility and for their tremendous part in the success of all our dramatic undertakings.

Edison Science Club

After a year's lapse, the Edison Science Club again returned to the ranks of Brockton High School activities. The club, holding meetings regularly under the direction of Mr. August Wigren, faculty adviser, had a busy, successful year. At the weekly meetings several lectures and experiments were given by Mr. Wigren; Mr. Spang, head of the science department at Brockton High School; Mr. Cote, a teacher and well-known lecturer in Brockton and the district; and Mr. Fitzpatrick, biology teacher.

One especially unusual lecture was given by sophomore Marvin Gilbert, one of Brockton's "Quiz Kids," who explained the composition and atomic structure of the important sulfa compounds, demonstrating his talk by building the formulas with metallic blocks. Officers for the past season were Joseph Mackie, President; Laurence Brumback, Vice-President; Dorothy Ann Stovall, Secretary; and Robert Marshman, treasurer.

Hi-Y Club

The Hi-Y Club is a group of young men chosen for outstanding character and high morals without discrimination of race, color, or creed, from the upper classes in the high school and banded together "to create, maintain, and extend throughout the school and community high standards of Christian character."

It is not a fraternity, a secret society, nor a social organization, but a school group affiliated with the Y. M. C. A., founded primarily to administer service to the school and community.

Among the many activities of the club during the 1944-45 season, the following were most outstanding: a Christmas party for under-privileged boys; Model City Council Session; sponsorship of a Good Sportsmanship drive; and a taffy sale to furnish funds for the publication of the Students' Guide.

Officers for the year were David Stevens, President; Philip Taylor, Vice-President; Joseph Cotter, Secretary; Walter Anderson, Treasurer. Richard D. Cooper, Stephen M. Cote, Richard B. Gibbs, Wesley S. Merritt, William J. Montgomery, and Norman B. Nash served as advisers.

Band

The Brockton High School Band completed a very successful year both as a marching and concert band. Much to the delight of the sports fans, the B. H. S. Band presented spectacular shows between the halves of every football game. The following demonstrations were given: Quincy—*Anchors Aweigh;* Mt. Pleasant—*The Bear Went Over the Mountain;* Medford—*March of the Mustangs;* Newton—*Victory Dance;* New Bedford Vocational—*A "Whale" of a Show;* Malden—*Donkey vs. Elephant;* Manchester Central—*Stars and Stripes Forever;* Weymouth—*T for Two;* Waltham—*Shoe-Time in Brockton.*

The boys in red continued to show their enthusiasm by playing at every home basketball game. As a feature number, the band played a popular song at each game. The climax of the season came when the band added color and spirit to the tournament games by playing for two nights at the Boston Garden. The band also played an important part in the following local parades: Armistice Day, Red Cross, Memorial Day, and the Brockton High School Field Day, preparing and executing appropriate formations on each occasion.

The officers of the band for the year 1944-1945 were: President, Joseph Champ; Vice-President, Donald Keay; Business Manager, Robert Carlson; Treasurer, Lawrence Brumbach; Drum Major, George Chamberlain; Drum Majorette, Collette Spaulding; Drill Master, Arthur Emerson; Drum Sergeant, Herbert Hall. Mr. Wesley S. Merritt served as director.

B. H. S. Orchestra

The B. H. S. Orchestra plays an important part in the year's activities. It is well trained and ably led by Mr. George Sawyer Dunham, assisted by Mr. Wesley S. Merritt. The Monday and Thursday rehearsals prepare programs for the regular Wednesday assemblies and for the more formal presentations on special occasions.

Some of the outstanding programs were given at the Teachers' Convention in October, 1944, the Senior Class Play, "Trelawney of the Wells," on December 1, 1944; the operetta, "A Waltz Dream," by Oscar Straus, on April 5th and 6th, 1945, and the Combined Concert on May 10, 1945.

Some of the selections performed during the year included the following: *Song Without Words*, Tschaikowsky; *American Patrol*, Meacham; *Salut d'Amour*, Elgar; *Andante from Surprise Symphony*, Haydn; *Merry Maker's Dance*, German; *Norwegian Dance*, Grieg.

Membership in the orchestra is open to any student who plays a musical instrument. For administrative purposes the orchestra is organized similar to other clubs. Its 1944-1945 officers were the following: President, Richard Worth; Vice-President, Joseph Champ; Secretary, Alfred Ashley*; Treasurer, Lorena Wilbur; Publicity Committee, Lena Matules, Betty Vaughan, and Helen Watson; Librarian, Richard Rocklevitch.

---

* In Armed Forces

Male Chorus

Another successful season of the Male Chorus, organized by the late Mrs. Nellie Shaw, came to a close after it had participated in many musical presentations.

The musical background for the annual Christmas Pageant was provided by the combined voices of the Girls' Glee Club and the Male Chorus. The young men entertained the Kiwanis Club in March and took an active part in Music Week in May. Several members of the group had leading roles in "A Waltz Dream," an Oscar Straus operetta presented on April fifth and April sixth.

Selections which the Male Chorus sang at the May Concert included "The Animal Fair," a humorous song; "Away Rio," a sea chantey; and "The Stars and Stripes Forever," an inspiring closing number.

Whenever past members visited a rehearsal, they were received in true musical spirit and given a hearty welcome by the group. Among the members who left for the Armed Forces during the year were Alfred Ashley and Albert Pelaggi.

Mr. Wesley S. Merritt served as director, and the group was accompanied by Muriel Nash. The club officers for the year 1944-1945 were: President, Richard Swanson; Vice-President, Lawrence Brumbach; Secretary, Robert Laird; Treasurer, Roy Anderson; Publicity Agents, Vincent Allegra and Edward Belanger; Librarians, Irvin Doress and Robert Nelson.

Varsity Glee Club

The Girls' Glee Club, in its ninth active season, participated in several successful school functions. As in past years, it was under the direction of Mr. George Sawyer Dunham, well known in the musical circles of New England. Because of the unusually large membership, the club was divided into the two following groups: the Varsity Glee Club, consisting of Junior and Senior girls, and the Sophomore Glee Club.

During the Christmas season, the Glee Club, in conjunction with the Male Chorus, provided a musical setting for the annual Christmas Pageant. The A Cappella Choir entertained the Rotary Club with some traditional hymns. "A Waltz Dream," an operetta by Oscar Straus, proved to be the highlight of the season. This production was presented by the combined musical organizations of the school. Mr. Wesley S. Merritt served as coach and director and Mr. George S. Dunham was musical director. The leads presented a preview of the operetta by singing excerpts at a meeting of the Kiwanis Club. As the concluding event of the year's activities, a concert was given on May 10, 1945.

The officers for the 1944-1945 season were the following: President, Lorraine Block; Vice-President, Marilyn Sabine; Secretary, Jean Pelosi; Treasurer, Dorothyann Stovall; Publicity Committee, Joyce Dumas, Yvonne Lagerquist, and Helen Marx.

Sophomore Girls' Glee Club

A Capella Choir

Remember 1945 . . .

WHEN WE GRADUATED FROM B. H. S.

We were still mourning the untimely death of our great wartime President, Franklin Delano Roosevelt, who had taken office just when we entered the primary grades.

Within a month after the death of the President, Germany surrendered unconditionally to the Allied Nations.

The war criminals of Germany and the nations it had dominated were being arrested and held for trial.

The de-mobilization of many of our heroic soldiers was already under way.

Gasoline, shoes, fuel, tires, and food were being strictly rationed.

The brown-out was ended. The Civilian Defense Organization on which many of our parents served was terminated.

Civilians were again being urged to plant Victory Gardens to assist in the tremendous task of supplying enough food for ourselves and for the starving people of ravaged Europe.

Our young men were still being drafted, and the Allied Military Government was in control of many war-torn countries.

Patriotic Americans were donating blood to be shipped overseas as plasma for transfusions to war casualties.

The Seventh War Loan Drive was being launched, and the war effort against Japan was given added impetus.

The San Francisco Conference for the establishment of a World Peace Organization was in session.

THE HIGH SCHOOL FROM ELDON KEITH FIELD

Graduates

B.H.S. 1945

DOROTHY MAY ADAMS
"Dotty" 12 Douglas Ave.

Household Arts. Activties: Junior Usher; Glee Club, 2; Student Health Council, 2. Interests: Swimming, bowling, sewing. Future: Bridgewater State Teachers' College.

CLAIRE EDNA ALLEN
"Chick" 30 Fuller St.

College L. A. Activities: Basketball, 2; Christmas Pageant, 4. Interests: Swimming, dancing, music. Future: Westbrook Junior College.

ELIZABETH DENISE ADAMS
"Betty" 226 Prospect St.

Academic H. T. Interests: Basketball, bowling, ice skating. Future: Cadet Nurse Corps.

ANTHONY ALMEIDA
"Tony" 95 No. Warren Ave.

Commercial. Interests: Baseball, football, horseback riding, dancing, drawing cartoons. Future: Navy.

GRACE MARIE ADAMS
"Gracie" 226 Prospect St.

Cooperative Retailing. Interests: Swimming, dancing, skating, bowling. Future: Cadet Nurse Corps.

DALE CARLTON ANDERSON
879 Warren Ave.

Industrial Arts T. Activities: Band, 3, 4; Student Council, 2, 3, Traffic Squad, 2, 3. Interests: Traveling, sports, driving. Future: Missionary work in Africa and China.

BETTY ARLENE ALDEN
71 Harvard St.

Commercial. Activities: Student Council, 2. Interests: Oil painting, dancing, music, reading. Future: Kathleen Dell. Forces.

IRENE EDITH ANDERSON
279 Menlo St.

Academic H. T. Activities: Glee Club, 2; Library Monitor, 2; Basketball, 3; Class Motto Committee; Yearbook. Interests: Music, basketball, skating, swimming, Rockne. Future: N. E. Deaconess Hospital.

DAPHNE ALEX
1230 Warren Ave.

Commercial. Activities: Class Dues Collector, 2; Nominating Committee, 3; Honorary Member of Woman's Club, 4. Interests: Music, reading, sewing, dancing. Future: Portia Law School.

PHILIP ERLAND ANDERSON
"Phil" 83 Pearl St.

Industrial Arts T. Activities: Brocktonia Room Collector, 3; Junior Usher; Class Dues Collector, 4. Interests: Aircraft, autos. Future: Wentworth.

ALBERT FARLEY ALLAIRE
"Al" 118 Moraine St.

College S. Activities: Health Council, 3; Class Gift Committee. Interests: CYO basketball, golf, baseball, swimming, dancing, football, Hornets' Basketball Team. Future: Boston College.

SONJA EVELYN ANDERSON
"Sunny" 76 Sunset Ave.

Commercial. Interests: Skating, skiing, basketball, music, dancing, bicycling, Rockne, swimming. Future: Secretarial work.

SYLVIA MAE ANDERSON
65 Hillberg Ave.

Academic H. T. Activities: Glee Club, 2, 3; Senior Class Play Usher, 4. Interests: Rainbow Girls, riding, skating. Future: Mass. General Hospital.

WALTER EDMUND ANDERSON
"Wally" 36 Echo St.

Industrial Arts T. Activities: Male Chorus, 2; Junior Usher; Intramural Hockey, 3; Hi-Y—Treasurer. Future: Navy.

ISABEL MARIE ANDREWS
"Izzie" 20 Ellis St.

College L. A. Activities: Glee Club, 2; Class Gift and Color Committee, 2; Basketball, 2, 3. Interests: Rockne Association, Girl Scouts, basketball, bowling, music. Future: Katherine Gibbs.

SHIRLEY MARIE ARMOUR
"Shirl" 952 No. Main St.

Academic T. Activities: Glee Club, 2, 3. Interests: Rainbow Girls—Past Recorder, music, swimming, dancing. Future: Bridgewater State Teachers' College.

ALBERT WILLIS BACHELDER
"Al" 270 Spring St.

College S. Activities: Science Club, 2; Senior Class Play Committee; Yearbook photography, 3, 4; Photographer "Your Schools", 3, 4; Hi-Y. Interests: Photography, scouting, Y. M. C. A., swimming. Future: Worcester Polytechnic Institute.

EVELYN T. A. BAILEY
"Dimples" 10 Hancock St.

Academic G. Interests: Bowling, roller skating. Future: Undecided.

SOPHIE BAILIONIS
"So" 30 Melrose Ave.

Household Arts. Activities: Glee Club, 2. Interests: Bicycle riding, swimming, dancing, ice skating, roller skating, horseback riding, bowling, collecting records. Future: Undecided.

MARILYN JUNE BAILIT
6 Monson St.

Academic G. Activities: Glee Club, 2, 3; Brocktonia, 3, 4; Gift Committee, 2. Interests: Girl Scouts, reading, horseback riding, swimming, music. Future: Music.

WINSLOW FURBER BAKER
53 Wendell Ave.

College S. Activities: Band, 3, 4; Brocktonia Room Collector, 4; Hi-Y. Interests: Porter Hi Society. Future: M. I. T.—Engineering.

IRENE EDNA BARANOWSKI
692 No. Montello St.

Commercial. Interests: Skating, tennis, swimming, horseback riding, bowling, dancing, bicycling, hiking, collecting snapshots, P. T. A. Bowling League. Future: Katherine Gibbs.

MARY HESTER BARBOUR
11 Wilder St.

Academic G. Activities: Glee Club, 2, 3. Interests: Music, singing, reading, theater, dancing, sports. Future: Music School.

LORRAINE M. BARCEWICZ
"Lolly" 81 Richmond St.

Commercial. Interests: Dancing, skating, tennis, bowling swimming, Jr. Twentieth Century C. C. Future: Secretarial work.

MARTHA LILLIAN BARON
"Marty" 90 Upland Rd.

Commercial. Activities: Glee Club, 2; Health Council, 3, 4; Interests: Singing, swimming, horseback riding, record collecting, hiking, dancing. Future: Business College.

ROBERT DAVID BAYNES
"Fish" 53 Hillcrest Ave.

College L. A. Activities: Intramural Basketball, 4. Future: Armed Forces.

ALBERT NEMO BARONCELLI
"Al" 28 Prospect St.

Academic T. Activities: Student Council—Executive Committee, 2; Junior Usher; Brocktonia, 4; Library Monitor, 2; Hi-Y. Interests: Bowling, stamp collecting. Future: Armed Forces.

PAULINE EVA BEALS
"Polly" 20 Haverhill St.

Commercial. Interests: Bowling, dancing, skating. Future: Office Work.

NANCY BARONCELLI
160 Summer St.

Commercial. Activities: Basketball, 2; Class Dues Collector, 2, 3; Junior Usher; Christmas Pageant, 4. Interests: Rockne Association, Jr. Twentieth Century C. C., dancing, bowling, skating, skiing, music, basketball. Future: Commercial Advertising.

EDWARD PRATT BEARSE
"Ed" 11 Moraine St.

Commercial. Activities: Christmas Pageant, 2. Interests: Fishing, baseball, beach combing, coin collecting. Future: Navy.

JOHN LAWRENCE BARRY
"Larry" 17 Newton Ave.

Industrial Arts. Interests: Boxing, football, bowling. Future: Navy.

TULLIO BENEDUCI
"Buna" 61 Thurber Ave.

Academic G. Activities: Baseball, 2, 3; Intramural Hockey, 3—Captain, 4. Interests: Baseball, swimming, hockey, football, music. Future: Navy.

BARBARA NANCY BATES
"Barb" 65 Fairfield St.

College L. A. Activities: Swimming, 3, 4. Interests: Swimming, dancing, Porter Hi Society, collecting records. Future: University of New Hampshire.

ALICE ROSE BENOIT
"Al" 142 Summer St.

Commercial. Interests: Basketball, swimming, Rockne, P. T. A. Bowling League. Future: Secretarial work.

DONALD EDWARD BATTI
141 Richmond St.

Industrial Arts. Interests: Radio, swimming, tennis, baseball, skating, building model airplanes. Future: Armed Forces.

MARIE THERESE BENSON
"Terry" 23 West Park St.

College L. A. Activities: Brocktonia, 2—News Editor, 3 and Managing Editor, 4; Student Council, 2, 4—Vice-President, 4; Executive Committe, 2, 3; Health Council, 3. Interests: Sports, horseback riding, archery, hiking, swimming, music, reading. Future: Simmons College.

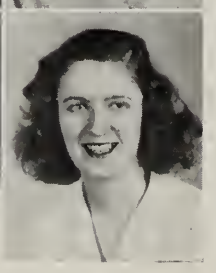

FRANCES HOPE BIBBO
"Franny" **18 Somerset Pl.**

Retail Selling. Interests: Sports, dancing. Future: Undecided.

MIRIAM BLUMBERG
"Mimi" **243 Crescent St.**

Commercial. Activities: Health Council, 2; Student Council, 3; Class Gift Committee, 4. Interests: Reading, Young Judaea, outdoor life, swimming, hiking, bowling, dancing. Future: Business College.

ERNESTINE LAURETTA BILL
"Billie" **129 Pearl St.**

Commercial. Activities: Student Council, 2. Interests: Music, dancing, horseback riding, skating, bowling. Future: Burdett.

LOUISE J. BONAPARTE
"Lou" **719 Main St.**

Commercial. Interests: Dancing, skating, tennis, swimming, hiking, bicycle riding. Future: Private secretary.

ELLEN GERTRUDE BLAIR
"El" **20 Argyle Ave.**

Academic T. Activities: Constitution Committee, 2; Library Monitor, 2; Brocktonia Collector, 3; International Relations Club, 3, 4; Student Council, 4; Red Cross Committee; Class Play Committee, 4; Brocktonia, 4; Yearbook Staff, 4; Senior Class Play Usher. Interests: Dancing, sailing, music, reading. Future: Bridgewater State Teachers' College.

PHYLLIS RITA BRADY
"Phyl" **20 Emory St.**

Academic H. T. Interests: Tennis, reading, dancing, bicycling, movies. Future: Bellevue Hospital.

LEO FREDERICK BLAIR
"Telly" **25 Moraine St.**

Academic G. Activities: Science Club, 2. Interests: Bowling, basketball. Future: Armed Forces.

EVELYN LOUISE BRASSELL
"Evie" **1240 Warren Ave.**

Retail Selling. Activities: Glee Club, 2—Secretary, 2. Interests: Sports, swimming, bowling, tennis. Future: College.

EDWARD M. BLAZEWICZ
"Cabbage" **155 Winter St.**

Industrial Arts T. Interests: Football, hockey, basketball, roller skating. Future: Armed Forces.

ROBERT FRANCIS BRAWDERS
"Bunky" **61 No. Cary St.**

College S. Activities: Class Dues Collector, 2; hockey, 2, 3, 4; Safety Patrol, 2. Interests: Bowling, hockey, swimming, fishing. Future: Maritime Service.

LORAINE EVELYN BLOCK
54 Woodard Ave.

Commercial. Activities: Glee Club, 2, 3, 4; Pianist for Male Chorus, 3; Class Gift Committee, 3; Pianist at May Concert, 2, 3; Pianist at Christmas Pageant, 3, 4; Secretary of Glee Club, 3, 4—President, 4. Interests: Swimming, skating, music, art. Future: Clerical work.

JUDITH ANN BREBNER
"Judy" **67 Martland Ave.**

Commercial. Activities: Glee Club, 2. Interests: Roller skating, ice skating, horseback riding, music, swimming, skiing. Future: Junior College.

SHIRLEY C. A. BRIDES
325 No. Warren Ave.

Academic H. T. Activities: Nominating Committee, 2; Basketball, 2; Swimming, 2, 3. Interests: Tennis, dancing, riding, swimming, skating, Jr. Twentieth Century C. C. Future: Katherine Gibbs.

DOROTHY ARLENE BROOKS
"Dorsi" 69 Linnea Ave.

College L. A. Activities: Basketball, 2, 3, 4—Captain 3, and Referee, 3, 4; Hockey, 3; Nominating Committee, 2, 3; Junior Usher; Glee Club, 3; Health Council, 3; Christmas Pageant, 3. Interests: Rockne, basketball, bowling, swimming, camping, dancing. Future: Sargent College.

JOHN WILLIAM BROWN
"Bill" 52 East Main St.

Commercial. Activities: Nominating Committee, 2. Interests: Ice skating, bowling, horseback riding, roller skating. Future: Army.

LOUISE MARJORIE BROWN
"Beckie" 1280 Belmont St.

Academic H. T. Activities: Class Motto Committee, 4; Bond and Stamp Collector, 3. Interests: Photography, Epworth League, ice skating, hiking. Future: Nursing.

JOAN CARLENE BROWNING
55 May Ave.

College L. A. Activities: Nominating Committee, 2; Class Dues Collector, 3; War Bond Collector, 3; Brocktonia Business Staff, 2, 3. Interests: Dancing, ice skating, tennis, golf, reading, bicycle riding, gardening, music. Future: Boston University.

JOSEPHINE DOROTHY BRUNO
"Jo" 226 Grafton St.

Commercial. Activities: Constitution Committee, 2; Brocktonia Room Collector, 2; Glee Club, 2, 3, 4; Student Council, 2, 4—Secretary, 4; Junior Usher; Senior Class Play Committee; Senior Class Play Usher. Interests: Music, dancing, swimming, Jr. Twentieth Century C. C. Future: N. E. Conservatory of Music.

OLIVIA COPELAND BRYANT
"Livvy" 68 Huntington Ave.

Academic G. Activities: Brocktonia Collector, 2; basketball, 2, 3. Interests: Aviation, sports, music, Rainbow Girls. Future: Lasell Junior College.

JOANNE GRACE BURGESS
"Jo" 96 West St.

Academic G. Activities: Student Council, 2; Glee Club, 2. Interests: Dancing, collecting records, music, Porter Hi Society, Rainbow Girls, Y. W. C. A. Future: Junior College.

EDWIN MILTON BURKE
"Eddie" 8 Cobb Ave.

Industrial Arts. Interests: Football, boating, baseball, hockey, swimming, weight lifting, Y. M. C. A. Future: Armed Forces.

JEANNE MEREDITH BURKE
52 Fairfield St.

Commercial. Activities: Brocktonia Room Collector, 4; Basketball, 3, 4; Swimming, 3. Interests: Jr. Twentieth Century C. C., swimming, skating, dancing. Future: Colby College.

KATHLEEN MARGARET BURKE
"Kay" 208 Winthrop St.

Commercial. Interests: Bowling, tennis, bicycling, music. Future: Business School.

ROSEMARIE BURNHAM
59 No. Leyden St.

College L. A. Activities: Basketball, 2, 3, 4; Swimming, 2, 4; Glee Club, 2; Class Dues Collector, 4; Brocktonia Room Collector, 4. Interests: Horseback riding, dancing, writing letters, Jr. Twentieth Century C. C. Future: Simmons College.

RICHARD CLAYTON BURSAW
"Dick" 81 Leyden St.

Industrial Arts T. Interests: Roller skating, swimming, fishing, hunting. Future: Navy.

WARREN EVERETT BURT
150 Concord St.

Commercial. Activities: Band, 2, 3; Male Chorus, 2, 3, 4. Interests: Basketball, football, tennis. Future: Navy.

MARGARET FRANCES BUTLER
151 Prospect St.

College L. A. Activities: Brocktonia Business Staff, 2, 3; Class Gift Committee, 2, 3; Student Council, 3; Yearbook Staff, 4. Interests: Piano, reading, skating, tennis, dancing, Jr. Twentieth Century C. C. Future: Radcliffe.

PATRICIA CATHLEEN CAHILL
"Pat" 14 Rutland St.

College L. A. Activities: Class Dues Collector, 2; Class Gift Committee, 3; Brocktonia Business Staff, 2, 3, 4. Interests: Jr. Twentieth Century C. C., Swimming, bicycling, skating, reading, music, piano. Future: College.

ALBERT EDWARD CALEDONIA
"Al" 12 Hawthorne St.

Industrial Arts. Activities: Class Dues Collector, 3; Track Team, 2, 3. Interests: Swimming, boating, tennis, stamp collecting, coin collecting. Future: Coyne Radio-Electronics Institute.

ETTA CALEDONIA
"Penny" 19 Hawthorne St.

Commercial. Activities: Basketball, 2. Interests: Swimming, horseback riding, basketball, tennis, collecting pictures, skating, dancing, music. Future: Business School.

STELLA LEONA CAMARRA
"Star" 333 Torrey St.

Commercial. Activities: Class Gift Committee, 2; Glee Club, 2. Interests: Dancing, record collecting, bowling, swimming, Jr. Twentieth Century C. C. Future: Commercial work.

RUTH FRANCES CAMPEY
"Ruthie" 132 Battles St.

Commercial. Interests: Sports, tennis, skating, swimming, church work. Future: Office work.

YOLANDA N. CAPACHIONE
"Yo" 221 Harvard St.

Commercial. Activities: Senior Class Play Usher. Interests: Skating, dancing, basketball, collecting records. Future: Dental assistant.

ROBERT EDWARD CAPEN
"Snerd" 29 Weston St.

Industrial Arts T. Interests: Hunting, flying, dancing, fishing, collecting—arrowheads, old coins, and guns. Future: Navy.

SABINA CAPOLONGO
"Dolly" 200 Crescent St.

Commercial. Interests: Singing, dancing, sewing. Future: Office work.

BESSIE CAPPOS
25 Falmouth Ave.

College L. A. Activities: D. A. R. Good Citizenship Award; Glee Club, 2, 3, 4; Health Council, 2, 3, 4—Secretary, 2; Brocktonia, 3, 4—Circulation Manager; Dramatic Club, 4; Honorary Member of Woman's Club, 4; Senior Class Play. Interests: Reading, dancing, Church Choir, Sunday School teacher. Future: College.

FRANCIS PAUL CARCHIDI
"Frankie" 49 West Ashland St.

College S. Interests: Hockey, tennis, football. Future: Armed Forces.

SAMUEL JOSEPH CARCHIDI
"Sammy" 77 Farrington St.

College S. Activities: Yearbook. Interests: Photography, tennis, bowling, skating, golf. Future: Armed Forces.

GERTRUDE CARDOZA
902 Court St.

Academic T. Activities: Glee Club, 4; Health Council, 3, 4; Basketball, 3, 4; Dramatic Club, 4—Vice-President. Interests: Jr. Twentieth Century C. C., reading, bowling, bike riding, Future: Bridgewater State Teachers' College.

ROBERT GRAHAM CARLSON
"Poochie" 55 Cushing Ave.

College L. A. Activities: Band, 2, 3, 4—Treasurer, 3, and Business Manager, 4; Orchestra, 2. Interests: Baseball, basketball, hockey, tennis, DeMolay, dancing, bowling. Future: Armed Forces.

HELEN LOUISE CARRELL
"Shorty" 391 Centre St.

Academic H. T. Activities: Brocktonia Room Collector, 2. Interests: Royal Rollers Skating Club, Jr. Twentieth Century C. C. Future: Cadet Nurse Corps.

JEAN VALERY CARY
223 Forest Ave.

College L. A. Activities: Swimming, 2, 3, 4; Basketball, 3, 4. Interests: Horseback riding, swimming, ice skating, dancing, knitting, Jr. Twentieth Century C. C., basketball. Future: Katherine Gibbs.

PATRICIA PAYTON CASEY
"Pat" 38 Manners Ave.

Academic H. T. Activities: Basketball, 2, 3, 4; Swimming, 2, 3, 4; Student Council Executive Board, 4. Interests: Jr. Twentieth Century C. C., swimming, riding, dancing, bowling. Future: St. Elizabeth Hospital, School of Nursing.

JEANNE GLORIA CASHMAN
"Jeannie" 36 Galen St.

Commercial. Activities: Senior Class Play Usher; Basketball, 2, 3, 4. Interests: Dancing, skating, bowling, swimming, skiing, Jr. Twentieth Century C. C. Future: Secretarial work.

MARGARET ARLENE CASSIDY
"Muggsie" 152 Riverview St.

Academic H. T. Activities: Constitution Committee, 2; Class Dues Collector, 2; Basketball, 3, 4; Student Health Council, 4; Glee Club, 4. Interests: Tennis, horseback riding, ice skating, basketball, bowling, Jr. Twentieth Century C. C., Rockne. Future: Quincy City Hospital.

CARMELA J. CASTELLUZZI
"Mimi" 94 Prospect St.

Commercial. Activities: Nominating Committee, 2, 3; Class Gift Committee, 2; Brocktonia Room Collector, 3; Brocktonia, 3, 4—Feature Editor, 4; Senior Class Play; Dramatic Club. Interests: Music. Future: Chandler.

LOLA FILOMENA CASTELLUZZI
94 Prospect St.

Academic T. Activities: Brocktonia, 4; Senior Class Play Committee; Class Gift Committee, 2. Interests: Music, reading. Future: Emmanuel College.

FRANCES ANNE CELIA
"Frannie" 276 West Elm St.

Commercial. Activities: Class Dues Collector, 2. Interests: Collecting salt and pepper shakers, piano, ice skating, tennis. Future: Business school.

SHERMAN A. CHAMBERLAIN
"Bud" 76 No. Ash St.

College S. Activities: Baseball team, 3, 4; Intramural Basketball, 2, 3, 4; Intramural Track, 2; Nominating Committee, 3. Interests: Goat farming, fishing, swimming, tennis, hockey, dancing. Future: Navy.

JOSEPH SALVATORE CHAMP
"Joe" 109 Manomet St.

Commercial. Activities: Nominating Committee, 2; Junior Usher; Orchestra, 2, 3, 4—Treasurer, 3, and Vice-President, 4; Band, 2, 3, 4 — President, 4. Interests: Bowling, ping pong, music. Future: Navy.

BEVERLY B. CHASE
"Bev" 609 Pleasant St.

Commercial. Activities: Basketball, 3, 4; Swimming, 3, 4. Interests: Porter Hi Society, Campfire Girls, Senior Girl Reserves, horseback riding, dancing, bowling, swimming. Future: Business School.

JOSEPH RALPH CHESNUL
"Chessie" 68 Trout St.

College S. Activities: Edison Science Club, 2; Stagecraft Staff, 2. Interests: Model airplanes, bowling, football, aviation, baseball, swimming, basketball. Future: Army Air Corps.

JOHN CHIN
46 West Elm St.

Industrial Arts T. Activities: Junior Usher. Interests: Football, baseball, tennis, bowling, swimming, basketball, model plane building, coin collecting, skating, boating. Future: Northeastern University.

CATERINA MARY CHITI
"Kitty" 143 Hayward Ave.

Commercial. Activities: Glee Club, 2. Interests: Jr. Twentieth Century C. C., swimming, art. Future: Office work.

ROBERT M. CHRISTIANSEN
"Bob" 9 Gordon St.

Industrial Arts T. Interests: Sports, hunting, horses, camping. Future: Air Corps.

RUTH THERESA CHURCHILL
38 Nickerson St.

Commercial. Activities: Christmas Pageant, 4. Interests: Skating, bowling, dancing. Future: Undecided.

ANNA MARIA CIFELLI
"Ann" 39 Park St.

Commercial. Interests: Bowling, reading, bicycling, skating, Jr. Twentieth Century C. C. Future: Burdett.

MARY BENTLEY CLARK
26 Payton Ct.

College L. A. Activities: Nominating Committee, 3. Interests: Jr. Twentieth Century C. C.—Vice-President; swimming, dancing, reading, basketball. Future: Chandler.

RUTH LORRAINE CLIFFORD
1 Mulberry Pl.

Commercial. Activities: Basketball, 2, 3, 4. Interests: Sports, dancing, Jr. Twentieth Century C. C. Future: Colby Junior College.

MARY ALICE CODY
88 Richmond St.

Commercial. Interests: Skating, bowling. Future: Secretarial work.

CAROL ESTHER COHEN
18 Revere St.

College L. A. Activities: Student Council, 2; Brocktonia, 3, 4; Dramatic Club, 3, 4—Executive Committee, 3; Senior Class Play; Drama Day Committee, 3; Yearbook—Co-Editor-in-Chief, 4. Interests: Dancing, bowling, skating, photography, sports, Kadima Young Judaea, Y.W.H.A. Future: Radcliffe.

ROSEMARY CONROY
"Red" 129 Highland St.

Commercial. Activities: Basketball, 3, 4; Student Council—Secretary, 3; Senior Class Play Committee and Usher; Junior Usher. Interests: Jr. Twentieth Century C. C.—President, dancing, swimming, golf, tennis. Future: Colby College.

IRENE HARRIETT COHEN
"Renee" 72 Sycamore Ave.

College L. A. Activities: Basketball, 2, 3, 4—Captain, 4; Health Council, 2; Dramatic Club, 3; Drama Day, 3; Senior Class Play Usher. Interests: Y.W.H.A., Kadima Young Judaea, Junior Woman's Club, swimming, dancing, hiking. Future: Boston Dispensary—Laboratory Technician.

HAZEL EDITH COOTS
1467 Main St.

Academic T. Activities: Glee Club, 2 Swimming, 2, 3, 4; Basketball, 2, 3, 4. Interests: Swimming, driving, skating, Leaders' Corps Y.W.C.A., bowling. Future: Aquatics.

M. MARIE COLE
18 Millett St.

Retail Selling. Activities: Glee Club, 2; Brocktonia Room Collector, 2. Interests: Piano, dancing, bowling, swimming, skating, riding. Future: Retailing.

DOROTHY COPELAND
"Dottie" 138 Copeland St.

College L. A. Interests: Skating, horseback riding, skiing, tennis, swimming. Future: Undecided.

JOYCE ELIZABETH COLLINS
"Joy" 9 Broad Pl.

Academic T. Activities: International Relations Club Treasurer, 2. Interests: Rainbow Girls, skating. Future: Framingham—Clothing Teacher.

LORETTA LORRAINE COREY
"Lorida" 310 No. Main St.

Commercial. Activities: Dramatic Club, 2; Class Dues Collector, 2. Interests: Dancing, bowling, swimming, record collecting, Jr. Twentieth Century C. C., skating. Future: Katherine Gibbs.

LOUIS BERNARD COLOMBO
"Lou" 68 Brook St.

Industrial Arts. Activities: Baseball, 2, 3, 4—Captain, 4. Interests: Trumpet, baseball, basketball, hockey, football, playing swing records. Future: Navy.

JANYCE HOWELL CORNWALL
"Jan" 65 Thatcher St.

Academic H. T. Interests: Christian Endeavor — President, ice skating, dancing, collecting records. Future: Hospital training.

JAMES BERNARD CONDON
278 Moraine St.

College S. Interests: Basketball, football, baseball, hockey. Future: Armed Forces.

JOSEPH FRANCIS COTTER
"Joe" 44 Falmouth Ave.

College S. Activities: Executive Committee, 2; Community Fund, 2, 3, 4; Dramatic Club, 4—Treasurer, Hi-Y—Secretary, Senior Class Play, Class Dues Collector, 3, 4. Interests: Speaking, swimming, basketball, dancing. Future: Bentley School of Accounting.

CLAIRE ANN COUBLE
42 Cleveland Ave.

College S. Activities: Brocktonia Room Collector, 4; Swimming, 2, 3, 4; Basketball, 3, 4; Dramatic Club, 4. Interests: Knitting, dancing, skating, swimming, horseback riding, music, bicycling, Jr. Twentieth Century C. C. Future: Colby Junior College.

HENRY WALTER COZ
"Hank" 24 East Ashland St.

College S. Activities: Football, 2, 3, 4; Basketball, 2; Senior Class Play—Stagecraft Staff. Interests: Sports, Y. M. C. A., St. Rocco's Basketball, baseball, Brockton Bees, bowling. Future: Northeastern University.

MILDRED CATHERINE CRIBBEN
"Millie" 16 Roan Ct.

Commercial. Student Health Council, 3. Interests: Dancing, skating, bowling, piano, Jr. Twentieth Century C. C. Future: Burdett.

BARBARA ANN CROCKER
"Barb" 6 Elmer St.

Academic T. Activities: Basketball, 4. Interests: Basketball, swimming, dancing, skating, reading, horseback riding, nature, Campfire Girls, Brockton Chapter of the Horizon Club. Future: Physical Education Instructor.

LAURA ANN CROCKER
"Laurie" 737 Pearl St.

College L. A. Activities: Dramatic Club, 3—President, 4; Christmas Pageant, 2, 3, 4; Drama Day, 3; Senior Class Play; Junior Usher; Brocktonia Room Collector, 2. Interests: Piano, dancing, collecting records, drawing, Rainbow Girls. Future: Vesper George.

MARILYN ILENE CROSSMAN
"Milly" 20 Dunham St.

Academic H. T. Interests: Skating, dancing, horseback riding, reading, bowling, swimming. Future: Cadet Nurse.

THOMAS EMMETT CROWLEY
"Speed" 59 Taylor Ave.

College L. A. Activities: Intramural track, 2, 3; Class Gift Committee; Divisional Basketball, 2, 3; Senior Class Play —Stagecraft Staff. Interests: Track, football, basketball, baseball, swimming, Y. M. C. A., horseback riding, bowling. Future: Northeastern University.

DOROTHY BERTHA CURRIER
"Bunny" 303 Pleasant St.

Academic H. T. Activities: Swimming, 2, 3, 4. Interests: Leaders' Corps, swimming, skating, diving, horseback riding, bowling. Future: Cadet Nurse.

PAULINE MARIE D'AUTEUIL
354 Centre St.

Commercial. Activities: Basketball, 2. Interests: Dancing, swimmining, sewing, bowling, Jr. Twentieth Century C. C., skating. Future: Office work.

TERESA DAVERSA
"Terry" 149 Lyman St.

Academic H. T. Interests: Swimming, tennis, skating, dancing. Future: Nursing.

ANNA LILLIAN DAVIDAITIS
702 No. Montello St.

Commercial. Activities: Glee Club, 2; Christmas Pageant, 4. Future: Brockton Business School.

BARBARA JEAN DAVIS
"Barb" 227 No. Main St.

Academic G. Activities: Glee Club, 2; Brocktonia, 2; Victory Concert, 2. Interests: Y.W.C.A., Girl Reserves, dancing, bowling, writing, hiking, philately. Future: Journalism.

PHYLLIS GORDON DAVOL
"Phyl" 3 Moreland St.

College L. A. Activities: Student Council, 3; Christmas Pageant, 2, 4; Junior Usher. Interests: Swimming, skiing, tennis, Porter-Hi, Rockne, Girl Scouts. Future: Forsyth Dental School.

DAVID EDWARD DELORY
749 Montello St.

Industrial Arts T. Interests: Airplanes, aviation. Future: Aeronautical Engineering.

SHIRLEY EDNA DePASQUA
"Honey" 362 Centre St.

Academic H. T. Interests: Swimming, dancing, bowling, skating. Future: Cadet Nurse.

GLORIA M. DePONTBRIAND
"Glo" 35 Cary St.

Commercial. Interests: Skating, dancing, swimming, piano, P. T. A. Bowling League. Future: Secretarial work.

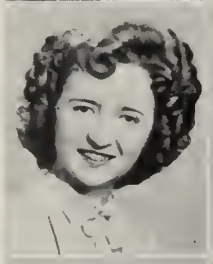

LORRAINE GLORIA DESCOTEAU
10 Taber Ave.

Commercial. Interests: Swimming, skating, tennis, dancing, Jr. Twentieth Century C. C. Future: Secretarial School.

LEO GEORGE DODERO
"Do" 154 Summer St.

Industrial Arts. Interests: Football, baseball, dancing, basketball, bowling. Future: Navy.

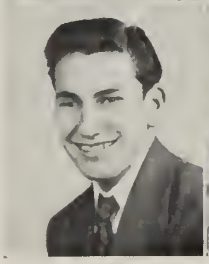

WILLIAM THOMAS DOHERTY
"Bill" 293 Court St.

College S. Activities: Intramural Basketball, 3; Hi-Y. Interests: Hornets' Basketball Team, basketball, baseball, golf. Future: Northeastern University.

LAWRENCE E. DONAHUE
"Larry" 41 Hemlock Ave.

Commercial. Activities: Junior Usher; Basketball, 4. Interests: Sports, drawing. Future: Navy.

WILLIAM FRANCIS DONALDSON
"Brow" 7 West Chestnut St.

Industrial Arts T. Activities: Male Chorus, 2; Junior Usher. Interests: Automobiles, baseball. Future: Trucking business.

ROBERT ALFRED DONDERO
"Bob" 513 Crescent St.

Commercial. Interests: Football, baseball. Future: Army Air Corps.

MARIAN LOUISE DOODY
"Mickey" 142 Manomet St.

Commercial. Activities: Class Dues Collector, 3, 4. Interests: Skating, swimming, piano, dancing, P. T. A. Bowling League. Future: Secretarial work.

MARIE PATRICIA DONNELL
"Moody" 24 Linden St.

Commercial. Interests: Reading, roller skating, dancing, bowling, hiking, bicycle riding. Future: Telephone Operator.

CATHERINE D'ORSAY
"Kay" 868 Belmont St.

College L. A. Interests: Skating, dancing, bowling. Future: Economics.

CHARLES HAROLD ELLIS
"Hap" 62 Tremont St.

Industrial Arts T. Activities: Science Club, 2. Interests: Aviation, Y. M. C. A., bowling, rifle marksmanship. Future: Navy.

MEREDITH LOUISE DOTEN
"Med" 914 Oak St.

Commercial. Activities: Brocktonia Room Collector, 4. Interests: Tennis, dancing, bowling, skating, swimming, reading. Future: Office work.

MARIE LOUISE ELSMORE
"Re" 110 Menlo St.

Household Arts. Activities: Dues Collector, 2, 4. Interests: Art, fashions, sewing. Future: Fashion designer.

YVONNE JUNE DUFFY
71 Martland Ave.

College L. A. Activities: Student Health Council, 3, 4. Interests: Dancing, tennis, piano. Future: Katherine Gibbs.

HELEN GERALDINE EZERSKY
41 Division St.

Commercial. Interests: Dancing, bowling, roller skating, music. Future: Hairdressing.

MARTHA ANN DUNBAR
"Dinah" 40 Highland Ter.

College L. A. Activities: Basketball, 2, 3, 4; Glee Club, 2, 3—Treasurer, 3. Interests: Rockne Club, piano. Future: Westbrook Junior College.

WILSON FRANCIS FANTOM
"Bill" 17 Lookoff St.

Industrial Arts. Activities: Hockey, 2, 3, 4. Interests: Horseback riding, sports, hunting, fishing. Future: Navy.

CAROLYN MORROW EGGER
"Carol" 96 West Chestnut St.

College L. A. Activities: Glee Club, 2, 3, 4; Dramatic Club, 3; Health Council, 2; Yearbook. Interests: Skating, swimming, reading. Future: Bates College.

JAMES EDWARD FARWELL
"Jim" 757 No. Main St.

College L. A. Activities: Dues Collector, 2; Boys' State, 4; Gift Committee, 4. Interests: Stamp collecting, football, basketball, ice skating. Future: Harvard College.

JOHN BERNARD EKMAN
"Bud" 16 Jackson St.

College S. Activities: Basketball, 2, 3, 4—Co-Captain, 4; Football, 3, 4; Class Treasurer, 3, 4; Junior Usher. Interests: Swimming, sailing, sports. Future: Boston College and Tufts Medical.

RUTH WARD FENTON
"Teddy" 85 Woodard Ave.

Commercial. Activities: Student Health Council, 3, 4. Interests: Dancing, singing. Future: Business School.

PHILIP JOHN FINNEGAN
"Finn" 185 Dover St.

Commercial. Activities: Intramural Hockey, 2, 3, 4—Captain, 3, 4. Interests: Hockey, baseball, golf. Future: Navy.

ALLEN HAROLD FISHER
"Tex" 10 Coral St.

Industrial Arts T. Activities: Band, 2, 3, 4; Track Team, 3; Student . Council, 4; Dramatic Club, 4; Senior Class Play. Interests: DeMolay, Y.P.S., Chippers, Y. M. C. A., Boy Scouts, music, drumming. Future: Coast Guard.

MARYLOUISE FITZPATRICK
95 Cross St.

College L. A. Activities: Glee Club 2; Brocktonia Room Collector, 3; Senior Class Play Usher. Interests: Music, dancing, tennis. Future: Bridgewater State Teachers' College.

THOMAS HERBERT FOGARTY
"T" 33 Holbrook Ave.

Industrial Arts T. Activities: Class Dues Collector, 2. Interests: Dancing, basketball, driving, baseball. Future: Radioman.

DOROTHY LOUISE FOGG
"Dot" 140 Boundary St.

Academic H. Activities: Health Council, 4. Interests: Art, Secretary Brookville Baptist Young People. Future: Cadet Nurse.

SYLVIE CATHERINE FORTIER
17 Arlington St.

College L. A. Activities: Basketball 3, 4—Captain, 3; Field Hockey, 2, 3; Swimming, 3. Interests: Jr. Twentieth Century C. C., Y. W. C. A., bowling, swimming, skiing, dancing, music. Future: Pembroke College.

SHIRLEY MAY FOUNTAIN
"Shyrl" 170 No. Warren Ave.

Household Arts. Activities: Gift and Color Committee, 2; Library Monitor, 2, 3. Interests: Skating, reading, sewing, bowling, sports. Future: Nursing.

RUDOLPH ERMIN FRANCARIO
"Rudy" 37 Manomet St.

Commercial. Interests: Football, softball, basketball, baseball. Future: Armed Forces.

BERNARD FREEMAN
"Freepe" 60 Plymouth St.

Commercial. Interests: Softball, basketball, football. Future: Bryant and Stratton.

BARBARA ELEANOR FRELLICK
"Bobby" 294 East St.
West Bridgewater

College L. A. Activities: Basketball, 2, 3, 4; Hockey, 3; Senior Class Play Usher; Class Motto Committee — Chairman, 4; Yearbook Art Editor. Interests: Tennis, painting, music, stamp and match box collecting. Future: Franklin College.

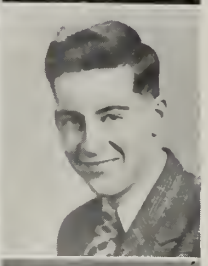

FRANCIS WILLIAM GANLEY
64 Winter St.

Industrial Arts. Class Dues Collector, 3, 4. Interests: Member of Civil Air Patrol. Future. Armed Forces.

GLORIA RITA GAUDETTE
"Gidge" 12 Saunders St.

Academic H. T. Activities: Student Health Council, 3, 4. Interests: Dancing, skating, football, basketball, bowling. Future: Cadet Nurse.

EDWARD RAYMOND GAWLE
"Ed" 326 No. Pearl St.

College S. Interests: Football, hockey, basketball, swimming, Y. M. C. A., Hi-Y. Future: Maritime Academy.

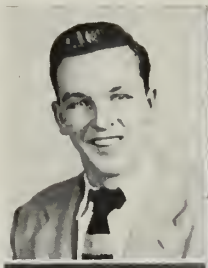

RUTH ELAINE GOLDIE
"Ruthie" 15 Clarence St.

College L. A. Interests: Basketball, dancing, skating, music. Future: Secretary.

MARTHA S. A. GERRY
"Marty" 810 Pleasant St.

College L. A. Activities: Glee Club, 4; Christmas Pageant, 2; Dramatic Club; Senior Class Play. Interests: Skating, collecting odd facts. Future: Emmanuel College.

GENEVIEVE FRANCES GOYETTE
"Genie" 627 No. Montello St.

Commercial. Interests: Skating, swimming, dancing, horseback riding, H. L. M. C. Future: Cadet Nurse.

BARBARA FRANCES GIBBS
18 Sycamore St.

College L. A. Activities: Glee Club, 2; Student Council, 3. Interests: French, reading. Future: College.

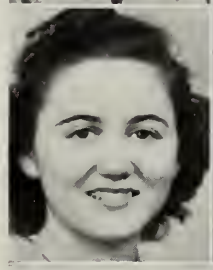

ANNA MAY GRAHAM
"Ann" 689 Warren Ave.

Commercial. Activities: Brocktonia Room Collector, 2, 4. Interests: Dancing, chemistry, skating, basketball, football, baseball. Future: Undecided.

GLORIA ANNE GIFFORD
"Go Go" 23 East Main St.

College L. A. Activities: Executive Committee, 2, 3; Student Council, 2; Basketball, 2, 3, 4; Swimming, 2. Interests: Y. W. C. A., Jr. Twentieth Century C. C. Future: Cadet Nurse.

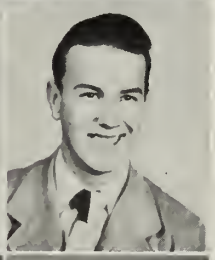

WILLIAM HOLBROOK GRAN
"Buckball" 447 Howard St.

Industrial Arts T. Activities: Cooking Club; Intramural Hockey, 2, 3, 4; Glee Club, 2. Future: Airplane mechanic.

JEAN ELIZABETH GILLETTE
"Jig" 128 Clifton Ave.

Academic G. Activities: Nominating Committee, 2; Christmas Pagean, 2, 4; Operetta, 2; Glee Club, 2, 3; Library Monitor, 2; "Ballad for Americans," 2; "I Hear America Singing," 3; Yearbook. Interests: Art, swimming, skating, music, Christian Endeavor, Rockne. Future: Boston University.

EDWARD JOSEPH GRANDMONT
"Eddie" 475 No. Main St.

College S. Activities: Science Club. Interests: Painting, swimming, stamps. Future: M. I. T.

ALBERT JOSEPH GIROUARD
"Jingles" 42 Melrose Ave.

Industrial Arts. Activities: Student Council, 2. Interests: Farming, livestock, flowers, skating, swimming, sports. Future: Farmer.

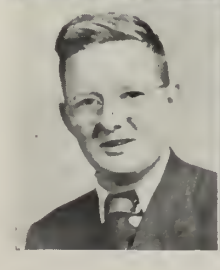

HELEN MARY GRANT
"Lenny" 483 No. Montello St.

Academic T. Activities: Basketball, 2, 3, 4; Class Gift and Color Committee, 2. Interests: American Legion Auxiliary Juniors, music, roller skating, dancing. Future: Emerson College.

PHYLLIS M. GRAVELINE
"Phyl" **33 Falmouth Ave.**

Commercial. Activities: Glee Club, 2; Motto Committee, 4. Interests: Sewing, knitting, swimming, ice skating, tennis, softball, bike riding, football, basketball. Future: Secretarial School.

CLARISE ANN HALL
"Diki" **786 Warren Ave.**

Commercial. Activities: Class Color and Gift Committee, 2. Interests: Junior American Legion, Rainbow Girls. Future: Secretary.

LILLIAN A. GUARALDI
"Shorty" **3 Skinner St.**

Commercial. Activities: Student Health Council, 2, 3, 4. Interests: Dancing, accordion. Future: Dancing Teacher.

MARJORIE LOUISE HALL
"Margie" **95 Echo St.**

College L. A. Activities: Senior Class Play Usher, 4. Interests: Sports, skiing, swimming, golf, tennis, knitting. Future: Leslie College.

RAYMOND C. GUILLETTE
"Ray" **126 Riverview St.**

Industrial Arts T. Activities: Class Dues Collector, 2, 3. Interests: Sailing, skating, stamp collecting. Future: Armed Forces.

KATHLEEN MEREA HALLORAN
"Kay" **78 Clifton Ave.**

Commercial. Activities: Basketball, 2, 3, 4. Interests: Sports, skating, baseball, bowling, dancing, Jr. Twentieth Century C. C., Rockne. Future: Secretary.

FRED STANLEY GUSTAFSON
"Gus" **82 So. Leyden St.**

Academic G. Activities: Male Chorus, 2, 3, 4; Baseball, 2, 3, 4; Basketball, 2, 3. Interests: Baseball, sports photography, skating, tennis. Future: Springfield College.

ERLAND ANDREW HANCOCK
"Andy" **4 William St.**

Industrial Arts T. Activities: Hi-Y. Interests: Sports. Future: Technical School.

DOROTHY EILEEN HAGAN
"Dot" **22 Calmar St.**

Commercial. Activities: Glee Club, 2, 3; Nominating Committee, 2; Class Dues Collector, 2; Senior Class Play Usher, 3. Interests: Skating, dancing, bowling, Y.W.C.A. Future: Secretarial School.

ALFRED GABRIEL HARB
"Al" **75 Huntington St.**

Industrial Arts. Interests: Football, hockey, softball, dancing, driving. Future: Armed Forces.

MILDRED HELENE HAGSTROM
"Millie" **105 Woodard Ave.**

College L. A. Activities: Basketball, 2, 3, 4; Hockey, 3. Interests: Rockne, camping, dancing, bowling, basketball. Future: Simmons.

PRESTON WINFIELD HARRIS
"Bunny" **22 Snow St.**

Industrial Arts. Interests: Airplane spotting. Future: Air Corps.

MYRON EDWARD HATCH
"Eddie" 35 West Ashland St.

College L. A. Interests: Basketball, swimming, music. Future: Air Corps.

MARION LOUISE HATCH
"Chick" 236 No. Warren Ave.

Household Arts. Activities: Library Monitor, 3; Student Health Council, 3; Student Council, 2; Junior Usher; Dramatic Club, 4. Interests: Collecting stamps and charms, cooking, sewing, dramatics. Future: Leland Power's School of Dramatics.

DANIEL ROBERT HATCH
"Bob" 160 Brookside Ave.

College S. Activities: Intramural Hockey, 2, 3, 4. Interests: Aviation, hockey, baseball, football, tennis. Future: Navy.

BARBARA JOAN HENDRICK
"Barbe" 224 West St.

College L. A. Activities: Brocktonia, 3, 4; Student Council, 3; Glee Club, 2; Nominating Committee, 2; Class Poet. Interests: Jr. Twentieth Century C. C., reading, dancing, sports. Future: Boston University.

JOSEPH EDWARD HENEY
"Joe" 875 No. Main St.

College L. A. Interests: Bowling, swimming, model airplanes. Future: Northeastern University.

JOAN FLORENCE HIGGINS
"Red" 36 Breer St.

Academic, H. T. Activities: Student Health Council, 2. Interests: Dancing, baseball, movies. Future: Undecided.

LOIS ANN HIGGINS
"Lo" 46 Huntington St.

Commercial. Activities: Basketball, 2, 3, 4. Interests: Basketball, skating, dancing, collecting records. Future: Business School.

MELVIN HILL
"Mel" 41 Sylvester St.

Industrial Arts. Activities: Student Health Council, 2. Interests: Football, horseback riding, tennis, baseball, softball, State Guard, basketball. Future: Armed Forces.

SHIRLEY MARIE HILLSTROM
"Hilly" 664 No. Cary St.

Commercial. Interests: Dancing, skating, bowling. Future: Secretarial work.

JEAN ELIZABETH HOGAN
497 No. Montello St.

Commercial. Interests: Piano, skating, bowling. Future: Secretary.

MARJORIE HOLMES
"Marge" 38 Prospect St.

Commercial. Interests: Young People's Organization. Future: Moody Bible Institute.

FRANK STANLEY HOLMES
"Stan" 456 Ash St.

Industrial Arts. Interests: Swimming, gunnery, boating, camping. Future: Armed Forces.

AVIS MADELINE HOLMSTRAND
"Av" 96 Longwood Ave.

College L. A. Activities: Class Dues Collector, 2; Dramatic Club, 3; Glee Club, 2, 3, 4. Interests: Swimming. Future: Jackson College.

MARILYN W. HOLSTEIN
"Mal" 438 Warren Ave.

Commercial. Activities: Class Gift Committee, 2; Bond and Stamp Collector, 2, 3. Interests: Skating, bicycling, swimming, Daughters of J. W. V.—President, Junior Women's Club, Y. W. H. A., Young Judaea, Y. W. H. A. Youth Council. Future: Kathleen Dell.

HENRY EGBERT HOPGOOD
"Hank" 1147 Court St.

Industrial Arts. Activities: Senior Class Play Committee. Interests: Sports. Future: Radar School.

LEROY STANTON HOUCHIN
15 Magnolia Ave.

Commercial. Interests: Bowling, hockey, football, swimming. Future: Navy.

JEAN MEREDITH HOYT
24 Lexington St.

Commercial. Activities: Brocktonia Room Collector, 2; Basketball, 2, 3, 4; Class Gift Committee, 3; Class Dues Collector, 3, 4; Swimming, 3, 4; Hockey, 4. Interests: Swimming, sailing, tennis, basketball, Porter Hi Society. Future: Forsyth Denial School.

LILA RUTH HULL
"Li" 109 Morse Ave.

College S. Activities: Brocktonia, 2, 3; Class Gift and Color Committee, 2; Senior Class Play; Student Council, 4; Nominating Committee, 3. Interests: Y. W. H. A., music, golf, horseback riding. Future: Boston School of Occupational Therapy.

HELEN EMILY JACKIEWICZ
"Jackie" 28 Martland Ave.

Commercial. Activities: Student Council, 2. Interests: Bowling, dancing, swimming, music, tennis, skating. Future: Secretarial work.

ARTHUR JOSEPH JAMES
"Gluggo" 11 Cob Ave.

Industrial Arts. Activities: Brocktonia Room Collector, 4; Hi-Y. Interests: Swimming, drawing, dancing, music, football, hockey. Future: Northeastern University.

HAIG EDWARD JEGHELIAN
"Gundar" 12 Grafton St.

College S. Activities: Hi-Y; Male Chorus, 4; Senior Class Play; Basketball, 3; Nominating Committee, 2; Christmas Pageant, 2; Intramural Hockey, 2; Musical Comedy, 4. Interests: Cartooning, popular music, baseball, tennis, track, football, skating, Y. M. C. A. Future: Navy.

DOROTHY MAE JOHNSON
"Dottie" 26 Blendall St.

Commercial. Activities: Basketball, 2, 3. Interests: Bowling, skating, bicycling, skiing, music. Future: Secretarial work.

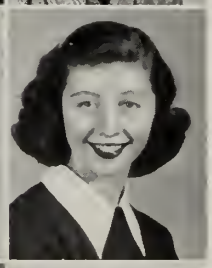

HAZEL MAE JOHNSON
25 Wales Ave.

Household Arts. Activities: Glee Club, 2, 3; Brocktonia Room Collector, 2. Interests: Reading, tennis, sewing, record collecting. Future: College.

HELEN WINIFRED JOHNSON
"Johnny" 27 Allen St.

Academic H. T. Activities: Health Council, 2; Swimming, 2, 3; Basketball, 2, 3. Interests: Y. W. C. A., swimming, basketball, skating, dancing. Future: Deaconess Hospital.

MYRTLE LOUISE JOHNSON
"Myrt" 140 Longwood Ave.

Commercial. Activities: Glee Club, 2; Basketball, 3, 4; Junior Usher; Class Gift Committee, 4. Interests: Skating, swimming, dancing, bowling. Future: Secretarial school.

NORMAN REINHOLD JOHNSON
"Norm" 103 Clinton St.

College S. Activities: Science Club, 2. Interests: Basketball, football, bowling, boxing. Future: Navy.

RUTH PRISCILLA JOHNSON
"Ruthie" 76 Carl Ave.

Commercial. Interests: Bowling, basketball. Future: Telephone Operator.

VIRGINIA ELAINE JOHNSON
"Ginny" 56 West Chestnut St.

College L. A. Activities: Glee Club, 3, 4; Orchestra, 2; Health Council, 3; Senior Class Play; Dramatic Club, 4; Musical Comedy, 4. Interests: Rainbow Girls, dramatics. Future: Franklin College.

LORRAINE MEREDITH JONES
"Lorrie" 243 West Chestnut St.

College L. A. Activities: Yearbook; Class Color Committee, 3. Interests: Drawing, swimming, dancing, skating. Future: Rhode Island School of Design.

ROBERT CORCORAN JONES
"Bob" 25 Harvard St.

Commercial. Interests: Dancing, football, baseball, hockey, basketball, swimming, fishing. Future: Armed Forces.

WALTER FRANCIS JONES
"Walt" 63 Fuller St.

Industrial Arts. Interests: Football, fishing, boating, swimming, basketball, skating, hockey, Y. M. C. A. Future: Marine Corps.

NAZELY KALAYJIAN
"Flash" 1137 Main St.

Commercial. Interests: Sewing, music, movies, dancing. Future: Wilfred Academy.

ROBERT ANTHONY KANE
"Bob" 400 Spring St.

Commercial. Activities: Junior Usher; Baseball, 3, 4. Interests: American Legion Baseball Team, basketball, football, hockey, golf, swimming. Future: Undecided.

ARAX KATCHARIAN
"Roxy" 664 Pleasant St.

College S. Activities: Orchestra, 2; Brocktonia Room Collector, 3; Basketball, 3. Interests: A. Y. F. Bowling League, swimming, basketball, music. Future: Westbrook Junior College.

KENNETH ROBERT KAUFMAN
"Ken" 15 No. Bassett Rd.

College S. Activities: Senior Class Play Committee; Hi-Y. Interests: Radio, sports, dancing, DeMolay. Future: Navy.

VERONICA MARY KEANE
"Ronnie" 27 Vine St.

College L. A. Activities: Nominating Committee, 2. Interests: Jr. Twentieth Century C. C., basketball, dancing, tennis, music. Future: Wilfred Academy.

ELAINE RUTH KEANEY
52 Hillcrest Ave.

Academic H. T. Activities: Library Monitor, 2; Class Dues Collector, 4. Interests: Jr. Twentieth Century C. C., sports, reading, knitting. Future: Secretarial work.

MOLLIE PITCHER KENDRICK
"Moll" 33 Park Rd.

College L. A. Activities: Glee Club, 2; Class Dues Collector, 2; Basketball, 2, 3, 4; Swimming, 2, 4; Brocktonia, 4. Interests: Junior Woman's Club, Senior Service Scouts, skating, swimming, dancing. Future: College.

DONALD LUNDEEN KEAY
"Don" 18 Ridge Hill Ave.

College S. Activities: Band, 2, 3, 4; Senior Class Play; Orchestra, 4. Interests: Music, jazz records. Future: Music.

ELAINE MARGARET KENNEDY
"Peg" 1052 No. Main St.

Commercial. Activities: Senior Class Play Usher. Interests: Swimming, tennis, dancing, singing, music. Future: Secretary.

DANIEL JEFFERSON KELLEHER
"Danny" 156 Auburn St.

College L. A. Activities: Student Council, 4; Health Council, 3, 4; Business Manager of Yearbook; Mass. Boys' State; Hi-Y. Interests: Chauffering, football, hockey, basketball, skating. Future: Boston College.

HELEN KLIMCHUCK
"Klim" 607 No. Montello St.

Commercial. Interests: Bowling, dancing, reading. Future: Secretary.

CATHERINE ELLEN KELLEHER
239 Forest Ave.

Commercial. Interests: Winter sports, tennis, sewing. Future: Undecided.

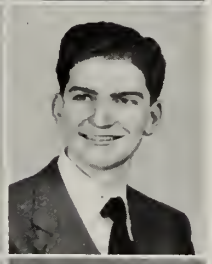

RICHARD LEONARD KOVNER
"Dick" 15 Revere St.

College L. A. Activities: Band, 2, 3, 4; Senior Class Play; Male Chorus, 2. Interests: Sketching, piano, trombone, Kadima Young Judaea. Future: Coast Guard.

BEVERLY MAE KELLEY
"Bev" 79 Edson St.

Commercial. Interests: Basketball, swimming, dancing. Future: College.

DORIS JEANNE LaGARDE
"Dot" 669 Montello St.

Commercial. Interests: Reading, swimming, Jr. Twentieth Century C. C., P. T. A. Bowling League. Future: Insurance office.

JAMES WILLIAM KELLY
"Kell" 43 Belcher Ave.

College S. Activities: Senior Class Play; Student Council, 4; Dramatic Club, 4. Interests: Swimming, guns, fishing, books, dramatics. Future: U. S. Coast Guard Academy.

YVONNE MARIE LAGERQUIST
23 Custer St.

Academic H. T. Activities: Glee Club, 2, 3, 4; Christmas Pageant, 2; Operetta, 2, 4; Student Health Council, 2; Basketball, 3, 4; Swimming, 3; Cheer Leader, 3, 4; Class Motto Committee, 4. Interests: Sports, music, singing, swimming, bowling. Future: N. E. Deaconess Hospital.

ROBERT WELLINGTON LAIRD
"Bob" 1034 No. Main St.

College L. A. Activities: Male Chorus, 3, 4—President, 4; Musical Comedy, 4. Interests: Swimming, dancing, photography. Future: Armed Forces.

PHYLLIS MONIKA LANCEY
"Phyll" 33 Howard St.

Commercial. Interests: Dancing, bowling, roller skating, singing, tennis. Future: Secretary.

RUTH URSULA LANKUTIS
"Lanky" 184 Howard St.

Commercial. Interests: Reading, skiing, sewing. Future: Wilfred Academy.

LORRAINE LUCY LANZETTA
"Rainy" 268 Grove St.

Commercial. Activities: Basketball, 2, 3; Class Gift Committee, 2. Interests: Jr. Twentieth Century C. C., bowling, dancing, reading, swimming. Future: Secretary.

MARTHA BAILEY La VOIE
"Marty" 123 Newbury St.

College L. A. Activities: Glee Club, 2; Basketball, 2; Dramatic Club, 3; Swimming, 2, 4. Interests: Swimming, reading, badminton, skating, football. Future: Boston Children's Hospital.

DOROTHY ADELENE LAWSON
"Dot" 39 Shaw Rd.

Academic H. T. Activities: Christmas Pageant, 2. Interests: Collecting records, dancing, bowling, sports, Rainbow Girls. Future: Undecided:

LORRAINE RACHEL LAWSON
8 Berkeley St.

Commercial. Activities: Glee Club, 2, 3, 4; Nominating Committee, 3; Student Health Council, 3. Interests: Y. W. C. A., Luther League. Future: Lutheran Bible Institute.

LUCILLE RUTH LAWSON
8 Berkeley St.

Academic H. T. Activities: Glee Club, 2, 3, 4; Class Dues Collector, 3. Interests: Luther League, swimming, skating. Future: Cadet Nurse.

MARTIN WILLIAM LAWSON
"Swede" 173 Tribou St.

Industrial Arts T. Activities: Hi-Y. Interests: Aviation, dancing, bowling, football, basketball, hunting. Future: Northeastern University.

BARBARA GRACE LEACH
"Rusty" 11 Holbrook Ave.

Academic H. T. Interests: Music, painting, sports. Future: Framingham College.

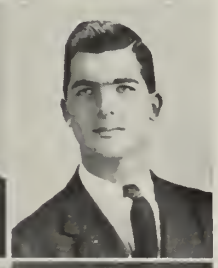

PETER LEAVITT
"Pete" 162 Moraine St.

College S. Activities: Class President, 2, 3, 4; Brocktonia Room Collector, 2; Christmas Pageant, 2; Football, 2, 3, 4—Captain, 4; Hi-Y. Interests: Hockey, piano, sailing, swimming, Porter Hi Society. Future: Brown University.

JEANNE LeBARON
"Jeannie" 382 Moraine St.

College L. A. Activities: Constitution Committee, 2; Library Monitor, 2, 3; Book Review Contest, 3; Community Fund Speaker, 3; American Legion Oratorical Contest, 3; Student Council, 4. Interests: Dressmaking, knitting. Future: University of Maine.

GEORGETTE MARIE LEE
"Lee" 925 No. Main St.

Commercial. Interests: Swimming, winter sports. Future: Boston University.

KATHLEEN MAE LEGGETT
"Kay" 169 Perkins Ave.

Academic H. T. Activities: Christmas Pageant, 2, 4; Dramatic Club--Secretary, 4. Interests: Knitting, skating, Rockne. Future: Wheelock School.

DANIEL BENJAMIN LEVENSON
"Danny" 92 Belmont Ave.

College S. Activities: Edison Science Club, 4. Interests: Baseball, books, football, hockey, music, Young Judaea, Y. M. H. A. Future: Navy.

LOIS BETTY LEVINE
22 Wall St.

College L. A. Activities: Class Dues Collector, 2; Dramatic Club, 3. Interests: Music, piano, tennis, bowling, dancing, swimming, Young Judaea, Y. W. H. A. Future: Westbrook Junior College.

RAYMOND EARL LEWIS
"Ray" 28 Cleveland Ave.

Commercial. Interests: Bowling, swimming. Future: Navy.

BARBARA JANE LINCOLN
"Barbie" 24 Thompson Ave.

Commercial. Activities: Basketball, 2; Swimming, 3, 4. Interests: Skating, skiing, horseback riding, music, reading, basketball, swimming, photography, Rockne. Future: Boston University.

RICHARD FRANCIS LINDGREN
"Dick" 37 Perry Ave.

Academic G. Activities: Basketball, 2, 3, 4—Co-captain, 4. Interests: Sports. Future: Army Air Corps.

GUNVOR L. LINDSTROM
"Lin" 27 Ellsworth St.

Commercial. Interests: Bowling, letter-writing, Luther League. Future: Secretarial work.

JOSEPH FRANCIS LINEHAN
"Joe" 157 Nilsson St.

College L. A. Interests: Baseball, current events, tennis, Y. M. C. A. Future: Navy.

FLORENCE MARY LIOLIOS
"Flossie" 48 Walnut St.

Commercial. Interests: Sports. Future: Brockton Business College.

LILLIAN G. LITTLEFIELD
"Gwen" 1068 W. Elm St. Ext.

Academic H. T. Activities: Executive Committee, 2. Interests: Aviation, dancing, skating, bowling. Future: Air Hostess.

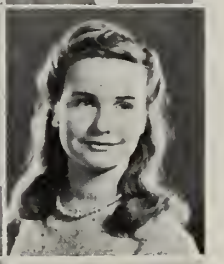

MYRTLE JUANITA LITTLEFIELD
"Myrt" 176 Belcher St.

College L. A Interests: Music, singing, dancing, sports. Future: Undecided.

FRANCES LoGIUDICE
"Fran" 25 Perry Ave.

Academic G. Activities: Glee Club, 2, 3. Interests: Bowling, skating, swimming, music. Future: Wilfred Academy.

ROBERT WILSON MacGOWAN
"Mac" 43 Parker Ave.

Industrial Arts T. Interests: Sports. Future: College.

GERALDINE CLAIRE LUPICA
"Gerry" 898 Montello St.

Commercial. Activities: Glee Club, 2. Interests: Letter-writing, hiking, roller skating, ice skating, tennis, horseback riding, bowling, bicycling. Girl Scouts. Future: Secretarial work.

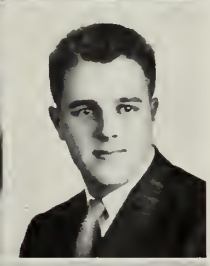

JOHN ALERICK MacKERRON
"Mac" 31 Wall St.

Industrial Arts T. Activities: Rifle Club, 2; Stagecraft Staff, 2, 3, 4. Interests: Riflery, hunting, fishing. Future: Wentworth Institute.

GEORGE FRANCIS LYNCH
22 Brett St.

College S. Interests: Swimming, hockey, Y. M. C. A. Future: Army.

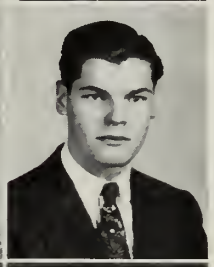

JOSEPH ERNEST MACKIE
"Joe" 26 Rutland St.

College L. A. Activities: Student Council, 2, 3; Christmas Pageant, 2, 4; Brocktonia Room Collector, 3; Class Motto Committee, 4; Edison Science Club —President, 4; Yearbook — Co-Editor-in-Chief. Interests: Baseball, chemistry, football, piano, St. Mary's C. Y. O. Future: Dartmouth.

ROSEMARY LOUISE LYONS
98 West Ashland St.

Academic H. T. Activities: Basketball, 2, 3, 4; Class Gift Committee, 2, 3. Interests: Dancing, music, reading, skating, sports. Future: Cadet Nursing.

EDNA KATHERINE MacNEILL
"Mac" 41 Manomet St.

College L. A. Activities: Student Council, 2; Basketball, 2, 4; Swimming, 2, 4; Student Health Council—Secretary, 3, 4; Class Play Usher, 4. Interests: Dancing, reading, sailing, skating, skiing, swimming, Jr. Twentieth Century C. C. Future: Westbrook Junior College.

MARY TERESA MacDOUGALL
"Doog" 167 So. Leyden St.

Commercial. Activities: Glee Club, 2, 3. Interests: Bicycling, dancing, music, swimming, sports. Future: Secretarial work.

GERTRUDE V. MALONEY
"Ronnie" 42 Walnut St.

Commercial. Interests: Ice skating, swimming. Future: Undecided.

RUTH ELIZABETH MacFAUN
"Ruthie" 69 Tremont St.

Academic H. T. Activities: Glee Club, 3, 4; Allied Youth, 2. Interests: Collecting songs, dancing, bowling, horseback riding, singing, skating, swimming. Future: Cadet Nurse.

LOIS JUNE MANION
98½ Battles St.

Commercial. Activities: Basketball, 2, 3, 4. Interests: Basketball, bowling, dancing, skating, swimming. Future: Secretarial work.

FLORENCE J. MARELLI
39 Plymouth St.

Commercial. Interests: Reading, music, baseball, basketball, roller skating, swimming. Future: Secretarial work.

A. ANN MARGANELLI
"Angie" 174 Dover St.

Academic H. T. Interests: Dancing, music, piano. Future. Nursing.

ROBERT WESLEY MARSHMAN
"Bob" 31 Milton St.

College S. Activities: Hi-Y; Edison Science Club, 4; Senior Class Play Committe. Interests: Bowling, clarinet, swimming, Y. M. C. A. Future: Engineering.

HELEN MARX
"Leni" 119 Chatham Rd.

College L. A. Activities: Glee Club, 2, 3, 4; Student Health Council, 3; Brocktonia Room Collector, 4; Yearbook. Interests: Music, skating, Kadima Young Judaea. Future: Swarthmore College.

ROBERT WILLIAM MASON
"Railroad" 245 Market St.

College S. Activities: Hockey, 3, 4. Interests: Football, hockey, swimming. Future: Merchant Marine.

EDWARD MATTA
"Eddie" 314 No. Warren Ave.

College S. Activities: Basketball, 2; Hockey, 2, 3; Football, 2, 4. Interests: Baseball, basketball, football, hockey, swimming, Y. M. C. A. Future: Navy.

MARJORIE RAMONA McCABE
"Marge" 347 Prospect St.

Academic H. T. Interests: Cooking, sewing, skating, sports, swimming, tennis. Future: Nursing.

MARY JANE McCABE
27 Broad St.

Academic H. T. Activities: Student Health Council, 2; Basketball, 2, 3; Class Dues Collector, 3, 4; Senior Class Play Committee; Swimming, 4. Interests: Jr. Twentieth Century C. C., Senior Girl Scouts. Future: Nursing.

RUTH CATHERINE McDONNELL
"Dimples" 16 Battles St.

Commercial. Interests: Collecting furniture, crocheting, golf, swimming. Future: Medical secretary.

JAMES ANDREW McGILL
"Mac" 15 Mulberry St.

Industrial Arts T. Interests: Hiking, swimming, sports, Y. M. C. A. Future: Wentworth Institute.

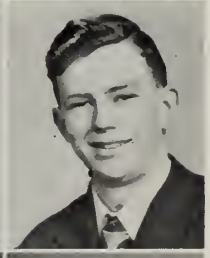

JOHN FRANCIS McGLINCY
495 Belmont St.

Industrial Arts T. Interests: Sports, hunting, fishing, small boat building. Future: Undecided.

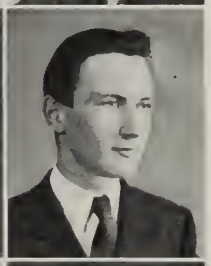

MARY KATHLEEN McLANE
"Mac" 47 Tripp Ave.

Commercial. Activities: Swimming, 2, 3, 4; Basketball, 2, 4. Interests: Basketball, dancing, horseback riding, skating, swimming, Y. W. C. A., Jr. Twentieth Century C. C. Future: Business school.

MARILYN McLEOD
"Lynn" 50 West Rosseter St.

Commercial. Activities: Constitution Committee, 2; Glee Club, 2, 3; Nominating Committee, 3. Interests: Cooking. Future: Secretarial work.

WILLIAM THOMAS MEEHAN
"Meatballs" 57 Howland St.

Academic G. Interests: Sports, aviation, navy. Future: Navy.

MELVYN JUSTIN MICKEVICZ
"Mike" 161 Arthur St.

College S. Activities: Brocktonia Room Collector, 2; Library Monitor, 3; Motion Picture Projector Club, 4. Interests: Chemistry, fishing, hunting, printing, mechanics, Future: Armed Forces.

JEAN MILLER
352 Spring St.

College L. A. Activities: Basketball, 2, 3, 4; Dramatic Club, 3. Interests: Letter-writing, Junior Woman's Club, Y. W. H. A. Future: Boston University.

MARY C. A. MINERVA
27 William St.

Academic T. Activities: Basketball, 2, 3, 4; International Relations Club—Secretary, 3; Student Health Council, 4; Honorary Member of Woman's Club, 4; Glee Club, 4; Senior Class Play Usher; Yearbook. Interests: Music, piano, reading, Sunday School teaching, Anita Garibaldi Junior Lodge, Jr. Twentieth Century C. C. Future: Bridgewater State Teachers' College.

JEAN ADELE MIRLING
15 Packard Way

Commercial. Activities: Swimming, 2; Basketball, 2, 3, 4; Class Gift Committee, 3; Senior Class Play Usher. Interests: Dancing, piano, sports, Y. W. C. A. Future: Bridgewater State Teachers' College.

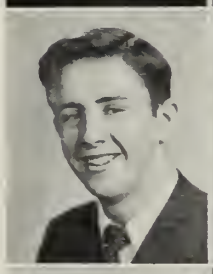

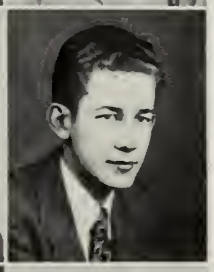

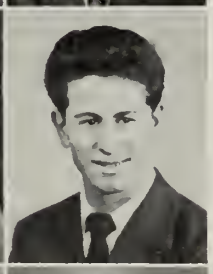

MARY STELLA MISTRETTA
671 Pearl St.

Academic G. Activities: Brocktonia Room Collector, 2. Interests: Roller skating, dancing, bowling. Future: Wilfred Academy.

RITA JEANNE MONTAGANO
"Monte" 39 Kingman Ave.

Commercial. Activities: Class Dues Collector, 2. Interests: Skating, swimming, tennis, accordion, piano. Future: Musical career.

COLVERT MOORE
"Collie" 118 Tilton Ave.

Commercial. Interests: Dancing, swimming. Future: Bentley School of Accounting.

JOHN JAMES MOORE
"Red" 13 Emmet St.

Industrial Arts. Activities: Football, 2. Interests: Football, basketball, skating, baseball, pingping, dancing, swimming, canoeing, fishing, hunting, bowling. Future: Armed Forces.

NOELLA HILMA MOREAU
"Lola" 46 Crescent Pl.

Commercial. Activities: Basketball—Captain Divisional Team, 2, 3, and Captain Class Team, 2. Interests: Basketball, roller skating, horseback riding, bowling, dancing, swimming. Future: Burdett.

JOSEPH EDWARD MOSES
434 Crescent St.

Academic G. Interests: Swimming, baseball, football, ice hockey. Future: Navy.

EUGENE MICHAEL MOYNIHAN
"Moe" 564 Warren Ave.

Industrial Arts. Interests: Football, basketball, hockey, swimming, golf, baseball. Future: Navy.

RUTH ELEANOR MOYNIHAN
"Jiggs" 18 Newton Ave.

Academic H. T. Activities: Student Health Council, 4. Interests: Swimming, skating, dancing. Future: Boston University.

WILLIAM EDWARD MULLEN
"Mull" 41 Field St.

College L. A. Activities: Brocktonia Room Collector, 4. Interests: Boxing matches, drawing, sports. Future: Art School.

BARBARA HELEN MURPHY
"Barb" 30 Exchange St.

Academic H. T. Activities: Constitution Committee, 2; Swimming, 2, 3; Basketball, 2, 3, 4. Interests: Skating, skiing, swimming, tennis, Jr. Twentieth Century C. C., Y. W. C. A. Future: Carney Hospital.

CLAIRE KATHRYN MURPHY
"Murph" 33 Winnifred Rd.

Commercial. Activities: Basketball, 2, 4; Swimming, 3, 4; Senior Class Play Usher. Interests: Basketball, Rockne, Y. W. C. A., swimming, Jr. Twentieth Century C. C. Future: Bridgewater State Teachers' College.

EDWARD DENIS MURPHY
"Loco" 551 Warren Ave.

College S. Activities: Football, 2, 3, 4; Basketball, 2, 3; Executive Committee, 4; Student Council, 3; golf, 2, 3; Christmas Pageant, 2. Interests: Sports, reading, music. Future: Navy.

GRACE LOUISE MURPHY
"Murph" 41 Leavitt St.

Academic T. Activities: Glee Club, 2; Interests: Dancing, sports, bowling, Jr. Twentieth Century C. C. Future: Bridgewater State Teachers' College.

HELEN BARBARA MURPHY
"Murph" 52 Rockland St.

Commercial. Activities: Basketball, 2. Interests: Swimming, skating, riding, basketball. Future: Boston University.

THOMAS BERNARD MURPHY
"Murph" 29 Foster St.

College L. A. Activities: Golf, 2, 3, 4; Basketball, 2, 3, 4; Motto Committee, 4. Interests: Swimming, hockey, tennis, dancing, bowling. Future: Navy.

RUTH E. A. MUSSELL
"Jr." 35 Wilson St.

Household Arts. Activities: Student Health Council, 3; Senior Class Play Usher. Interests: Skiing, skating, reading, stamp collecting. Future: Telephone Operator.

KATHLEEN SHEILA NEAFSEY
15 Palm Pl.

College L. A. Activities: Student Council, 4; Class Gift Committee, 3; Basketball, 2, 3, 4—Captain, 3, Referee, 4; Hockey, 3; Senior Class Play Usher. Interests: Dancing, basketball, tennis(swimming, Jr. Twentieth Century C. C. Future: Undecided.

IRENE AGNES NELSON
61 Howard St.

Commercial. Activities: Orchestra, 2, 3, 4. Interests: Music, trumpet, piano, skating, swimming. Future: Undecided.

ROBERT JOEL NELSON
"Nelly" 237 Menlo St.

Academic G. Activities: Junior Usher. Interests: Freehand drawing, gymnastics, sports. Future: Navy.

NANCY NORCROSS
"Norky" 60 Gifford St.

College L. A. Activities: Nominating Committee, 3; Basketball, 4. Interests: Swimming, dancing, music, bowling. Future: Secretarial school.

JOSEPH JOHN NERBONNE
"Joe" 28 Revere St.

College S. Activities: Track Team, 2; Tumbling Team, 2, 3; Dramatic Club, 2, 3, 4; Drama Day, 3; Band, 4. Interests: Gymnastics, diving, tumbling, juggling, tennis, theater. Future: Armed Forces.

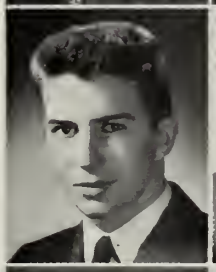

ROBERT EUGENE O'BRIEN
"Buck" 34 Fuller St.

Industrial Arts. Interests: Basketball, football, sports. Future: Undecided.

THELMA TOBY NERENBERG
"Toby" 3 Arlington St.

Commercial. Interests: Dancing, bowling, hiking, Jr. Women's Club, Y. W. H. A. Future: Boston University.

JEANETTE ENID ODIORNE
521 No. Montello St.

Commercial. Activities: Basketball, 3, 4. Interests: Basketball, bowling, dancing, winter sports, collecting records and books. Future: Telephone Operator.

JULIA NICKANDROS
19 Highland St.

Commercial. Activities: Basketball, 2. Interests: Basketball, tennis, dancing, swimming, skating. Future: Chandler.

FRANCES JEAN O'DONNELL
"Frannie" 18 Taylor Ave.

Commercial: Activities: Student Health Council, 2; Brocktonia Room Collector, 2. Interests: Swimming, collecting greeting cards, reading. Future: Telephone Operator.

NORMA NIGHTINGALE
"Norm" 35 Holbrook Ave.

Commercial. Activities: Basketball, 2, 3, 4; Swimming, 2, 3, 4; Dramatic Club, 3; Class Gift Committee, 4. Interests: Dancing, swimming, skating, basketball. Future: Green Mountain Junior College.

LOIS MIRIAM O'DONNELL
"Lo" 583 Montello St.

Commercial. Activities: Nominating Committee, 2; Class Dues Collector, 4. Interests: Jr. Twentieth Century C. C., Y.W.C.A. dancing, swimming, bowling, collecting records. Future: Cadet Nurse.

WILLIAM W. NIGHTINGALE
"Bill" 35 Holbrook Ave.

Industrial Arts T. Activities: Football, 2. Interests: Basketball, dancing. Future: Army Air Forces.

EDGAR WILLIAM OHMAN
"Ed" 13 Beaumont Ave.

Commercial. Interests: Bowling, swimming, photography, DeMolay. Future: Accounting and Auditing.

JAMES ALBERT O'NEIL
"Jim" 34 Hemlock Ave.

College S. Activities: Football, 3, 4; Baseball, 2. Interests: Bowling, dancing, swimming, golf, basketball, skating, hunting. Future: Navy.

GLORIA ANN PALMIERO
"Glo" 32 Prospect St.

Commercial. Activities: Basketball, 2. Interests: Dancing, reading, collecting records, music, drawing, swimming, driving. Future: Business School.

EMILY MARY O'REILLY
126 Market St.

College L. A. Activities: Basketball, 2, 3, 4—Captain, 2 and Referee, 4; Swimming, 2, 3, 4; Hockey, 4; Nominating Committee, 3. Interests: Swimming, basketball, softball, music, Jr. Twentieth Century C. C. Future: Mass. State College.

GERTRUDE ELIZABETH PARKER
"Betty" 24 Frost Ave.

Commercial. Activities: Glee Club, 2, 3, 4; Basketball, 2, 3, 4. Interests: Music, bowling, skating, swimming. Future: N. E. Conservatory of Music.

OTYLA AGNES ORENTAS
"Tillie" 234 Ames St.

College L. A. Activities: Basketball, 2, 3; Class Dues Collector, 3. Interests: Dancing, swimming, skating, collecting records, bowling, reading. Future: Boston University.

BARBARA ANN PARRY
"Purrey" 68 Woodard Ave.

College L. A. Activities: Student Health Council, 2; Basketball, 3, 4; Glee Club, 4. Interests: Swimming, basketball, skating, music, Rockne. Future: Houghton College.

CARL ROY OSTROFF
"Ossie" 200 Boylston St.

College L. A. Activities: Basketball, 4. Interests: Baseball, basketball, swimming, Y. M. H. A. Future: Brown University.

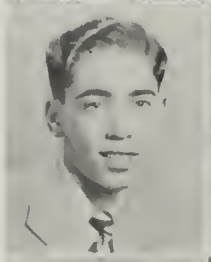

LORRAINE EVELYN PAUL
"Larry" 26 East Chestnut St.

Academic H. T. Activities: Glee Club, 2, 3. Interests: Dancing, bowling, swimming, tennis. Future: St. Elizabeth's Hospital.

EDWARD GORDON OZELIUS
"Goose" 977 Warren Ave.

College S. Activities: Football, 3, 4; Basketball, 2, 3, 4; Class Motto Committee, 4. Interests: Basketball, golf, major league baseball, bowling. Future: Navy.

PHYLLIS LILA PAULL
"Phyl" 277 Moraine St.

Commercial. Activities: Basketball, 2, 3; Nominating Committee, 3; Junior Usher. Interests: Y. W. H. A., golf, swimming, bowling, skating. Future: Westbrook Junior College.

NELLA PEARSON PACKARD
"Nell" 117 Hillcrest Ave.

Household Arts. Activities: Glee Club, 2, 3, 4; Christmas Pageant, 2, 4; Class Gift Committee, 3; Junior Usher; Special Chorus, 2, 3, 4; Student Health Council, 4; Operetta, 2, 4. Interests: Horseback riding, dancing, sailing, skating, piano, music, collecting records, Rainbow Girls. Future: Westbrook Junior College.

VITO ADAM PAULAUSKAS
"Vit" 25 E. Chestnut St.

Academic G. Activities: Edison Science Club, 2; Movie Projector Club, 4. Interests: Hunting, fishing, swimming, chemurgy. Future: Research work in chemurgy.

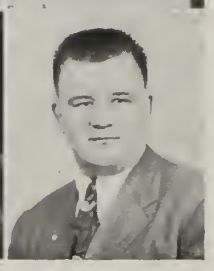

FREDRICK MELVIN PAULL
"Fred" **346 Spring St.**

Academic G. Interests: Swimming, basketball. Future: Boston University.

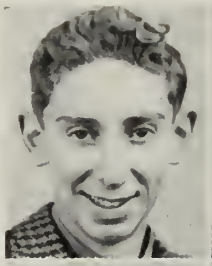

ROBERT FRANK PELAGGI
"Bob" **36 Portland St.**

Commercial. Activities: Health Committee, 3. Future: Armed Forces.

ASTRID MARIA PEARSON
73 Carl Ave.

Commercial. Activities: Glee Club, 2. Interests: Bowling, skating, Rockne, basketball. Future: Secretary.

BARBARA LUCILLE PERSSON
"Barb" **16 Paulin Ave.**

Commercial. Activities: Glee Club, 2. Interests: Basketball, bowling, piano, Rockne. Future: Secretarial work.

JEAN LOWRY PEARSON
"Jeannie" **12 Boylston St.**

College L. A. Activities: Glee Club, 2; Christmas Pageant, 2, 4; Basketball, 2, 3; Swimming, 2, 3, 4; Executive Committee, 4; Yearbook. Interests: Rockne, Girl Scouts, Porter Young People, skiing, skating, music, swimming. Future: Middlebury College.

CLAYTON LLOYD PETERSON
"Pete" **25 Cherry St.**

College S. Activities: Christmas Pageant, 2; Hockey, 2; Junior Usher; Executive Committee, 3, 4; Brocktonia Room Collector, 3, 4; Dramatic Club, 4; Senior Class Play, Hi-Y. Interests: Boating, fishing, dancing, DeMolay. Future: [illegible]

ELSA JUNE PECKHAM
882 No. Main St.

Commercial. Interests: Swimming, bowling. Future: Office work.

NEAL DUANE PETERSON
"Pete" **85 Denton St.**

College S. Activities: Student Council, 3; Class Dues Collector, 4; Hi-Y. Interests: Stamp collecting, fishing, hunting, skiing. Future: Electrical engineering.

BARBARA E. PERRAULT
"Barbie" **9 Rutland St.**

Commercial. Activities: Basketball, 2, 3; Student Health Council, 3, 4. Interests: Swimming, skating, drawing, Y. W. C. A., Campfire Girls. Future: Cadet Nurse.

GENEVA TERESA PETTI
210 Belmont St.

Commercial. Activities: Brocktonia Room Collector, 2; Basketball, 2, 3, 4; Junior Usher. Interests: Dancing, swimming. Future: Junior College.

ALBERT D. PELAGGI
"Al" **25 Saunders St.**

Academic G. Activities: Male Chorus, 2, 3, 4; Class Dues Collector, 2, 3, 4. Interests: Bowling, outdoor sports, music, accordion. Future: Navy.

OLGA GENEVIEVE PHILLIPS
"Philly" **19 Ames St.**

Commercial. Interests: Dancing, swimming, skating, bowling, cooking. Future: Williams' School.

RALPH PHILIP PICKARD
23 Bartlett St.

Commercial. Interests: Baseball, basketball, drawing, horseback riding, football, swimming. Future: Armed Forces.

GLORIA MARGUERITE PLOUFFE
"Glo" 213 Howard St.

Commercial. Activities: Basketball, 2, 3, 4—Captain, 2, 4; Swimming, 2; Junior Usher. Interests: Dancing, swimming, bowling, Jr. Twentieth Century C. C. Future: Colby Junior College.

ETHEL MAY PIERCE
8 Old Colony Sq.

Commercial. Interests: Bowling, skating, sports. Y. W. C. A. Future: Commercial work.

VIVIAN E. POCHOWSKY
19 Bellevue Ave.

Commercial. Activities: International Relations Club, 4. Interests: Drawing, reading, music, swimming, movies. Future: Massachusetts School of Art.

LAWRENCE PIKE
7 Willard Ave.

Academic G. Interests: Hunting, sports, Hornets' Basketball Team. Future: Undecided.

GLORIA A. POLISENO
"Polly" 102 Kingman St.

Commercial. Interests: Music, dancing, swimming, roller skating. Future: Business School.

CAROLINE F. PILLA
"Cal" 69 Grafton St.

Academic H. T. Activities: Brocktonia Room Collector, 2. Interests: Tennis, roller skating, ice skating, letter-writing. Future: St. Elizabeth's Hospital.

WILLIAM OCTAVIUS PORTA
102 Walnut St.

College L. A. Future: Navy.

SABINA LUCY PISCITELLI
"Sally" 39 Summer St.

Commercial. Activities: Student Health Council, 2, 4. Interests: Swimming, sports, reading, dancing, Jr. Twentieth Century C. C., Anita Garibaldi Junior Lodge —Treasurer. Future: Secretarial work.

CAROLYN FRANCES PORTER
"Carol" 101 Forest Ave.

College S. Activities: Basketball, 2, 3, 4—Captain, 2, 4—Class Team, 3—Referee, 3, 4; Class Vice-President, 2, 3, 4; Junior Usher; Hockey, 3; Senior Class Play Usher. Interests: Rockne, basketball, swimming, hiking, music. Future: Sargent College of Physical Education.

RONALD E. PLACE
"Ronnie" 128 Clifton Ave.

Industrial Arts T. Activities: Male Chorus, 2, 3. Interests: DeMolay. Future: Northeastern University.

EVERETT LEE PORTER
"Buck" 31 Lookoff St.

Industrial Arts. Interests: Drumming. Future: Merchant Marine.

PATRICIA M. POWDERLY
"Pat" **54 Holmes St.**

Commercial. Interests: Reading, piano, music, P. T. A. Bowling League. Future: Business college.

HOPE ELIZABETH POWERS
24 Riverside Ave.

Commercial. Activities: Student Health Council, 3; Glee Club, 2. Interests: Swimming, horseback riding, costume designing, P. T. A. Bowling League. Future: Undecided.

MARGARET ALICE POWERS
32 Silver Rd.

Commercial. Activities: International Relations Club, 4. Interests: Swimming, dancing, skating, Jr. Twentieth Century C. C. Future: Boston University.

BARBARA V. PRATT
"Barb" **486 No. Quincy St.**

Commercial. Interests: Collecting pins, photography, skating, tennis, flying, basketball. Future: Undecided.

RITA T. PROVOST
"Ritz" **52 Galen St.**

Academic H. T. Activities: Basketball, 3. Interests: Basketball, skating, stamp collecting, swimming. Future: Cadet Nurse.

HELEN LOUISE QUARTERLY
47 Sterling Rd.

Academic H. T. Activities: Class Dues Collector, 3. Interests: Books, sports. Future: St. Luke's Hospital.

AGNES TERESA QUILL
99 Cherry St.

College L. A. Activities: Basketball, 2; Brocktonia, 3, 4; Class Gift Committee, 3. Interests: Basketball, dancing, bowling, Jr. Twentieth Century C. C., Honorary Member of Sr. Twentieth Century C. C. Future: Boston University.

LOIS RUTH RAFKIN
"Loie" **55 Oakdale St.**

College L. A. Activities: Student Council, 3, 4; Dramatic Club, 3. Interests: Piano, horseback riding, skating, skiing, dancing, bowling, Senior Girl Scouts, Young Judaea. Future: Westbrook Junior College.

ROSARIO G. RAMONDETTA
707 Warren Ave.

Academic G. Future: Maritime Academy.

DENISE MARGARET REAGAN
"Denny" **230 Grafton St.**

Academic H. T. Activities: War Bond Collector, 2, 3; Class Motto Committee; Class Gift Committee, 4; Jr. Twentieth Century C. C. Interests: Dancing, singing, piano, driving. Future: St. Elizabeth's Hospital.

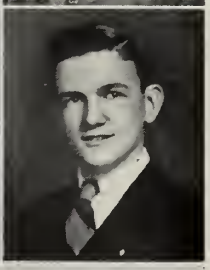

DONALD WILLIAM REED
"Don" **367 Quincy St.**

Industrial Arts. Interests: Bowling, swimming, DeMolay, Y. M. C. A. Future: Army Air Corps.

LENA P. REPSIUS
"Lee" **175 Ames St.**

College L. A. Activities: Library Monitor, 2; Basketball, 3; Dramatic Club, 3; Senior Class Play Usher. Interests: Swimming, dancing, reading, basketball. Future: Boston University.

JOHN CHRIS REXENES
"Rex" 217 Pleasant St.

Industrial Arts T. Activities: Nominating Committee, 3; Junior Usher; Football, 3. Interests: Piano, football, hockey, basketball. Future: Navy.

BARBARA FRANCES ROONEY
"Barb" 35 Foster St.

Commercial. Activities: Basketball, 2, 3, 4; Swimming, 3, 4. Interests: Dancing, skating, swimming, music, golf, horseback riding, tennis, Y. W. C. A., Jr. Twentieth Century C. C. Future: Simmons College.

GLORIA MAVIS RICE
"Ricey" 5 Addison St.

Commercial. Activities: Student Health Council, 3. Interests: Rockne. Future: Secretarial work.

MARILYN FRANCES ROSCOE
"Mal" 55 No. Main St.

College L. A. Interests: Jr. Twentieth Century C. C.—Treasurer, dancing, swimming, basketball, golf. Future: Katherine Gibbs.

BORIS RICHMAN
"Rich" 68 Ash St.

Commercial. Activities: Band, 3. Interests: Trumpet, basketball, swimming. Future: Navy.

DIANA ANNETTE RUBIN
"Dolly" 102 Ash St.

Academic T. Activities: Basketball, 2, 3, 4; Dramatic Club, 2; Senior Class Play Usher; Class Gift Committee, 4. Interests: Young Judaea, Y. W. H. A., Junior Women's Club, tennis, swimming, riding. Future: Boston University.

BARBARA THERESA RING
"Babs" 11 Turner St.

Commercial. Interests: Bowling, dancing, roller skating, basketball, swimming, collecting photographs, Y. W. C. A. Future: Secretarial work.

ELEANOR LORRAINE SABA
"Elly" 83 Elliot St.

Commercial. Interests: Music, bowling, swimming, movies, tennis. Future: Office work.

FAY MARION ROBBINS
200 Warren Ave.

Commercial. Interests: Music, collecting stamps, dancing. Future: Secretarial work.

JOHN SANDBERG
345 Copeland St.

College L. A. Activities: Hi-Y; Junior Usher. Interests: DeMolay, sports, hunting, fishing, aeronautics. Future: Tufts.

RICHARD ALVIN ROBINSON
"Richie" 20 Neubert St.

Commercial. Activities: Brocktonia Room Collector, 2. Interests: Basketball, football, baseball, hockey. Future: Navy.

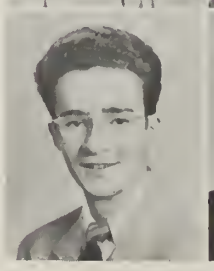

GEORGE ROBERT SANFORD
"Sheriff" 642 Crescent St.

College S. Activities: Student Council, 3; Class Dues Collector, 4; Hi-Y. Interests: Golf, bowling, fishing, miniature photography, motion picture photography. Future: Undecided.

ARLO ROSWELL SAVERY
"Chuck" 187 Copeland St.

College S. Activities: Male Chorus, 2; Intramural Hockey, 3, 4; Football, 2; Hi-Y. Interests: DeMolay, basketball, baseball, jet propulsion, swimming, aeronautics, aerodynamics. Future: Army Air Forces.

ARTHUR SCHWARTZ
"Henrietta" 60 Wyman St.

College S. Interests: Y. M. H. A., Young Judaea, Boy Scouts, collecting stamps, collecting books, collecting classical records. Future: Armed Forces.

MELVIN EDWARD SCOVELL
"Mel" 96 Winifred Rd.

College L. A. Activities: Band, 4; Dramatic Club, 4; Brocktonia, 3, 4; Senior Class Play; Yearbook; Rifle Club; Class Motto; Class Ode. Interests: Y. M. H. A., basketball, bowling, softball, piano, baseball, swimming, Hornets' Basketball Team. Future: Harvard College.

NORMAN CARL SEAQUIST
"Zeke" 84 Bernice Ave.

Commercial. Activities: Band, 3, 4; Junior Usher. Interests: DeMolay, movies, skating. Future: Navy.

BERNICE RHODA SEAVEY
"Bernie" 183 Centre St.

Academic T. Interests: Music, Dancing. Future: Bridgewater State Teachers' College.

HELEN MAE SETTERLUND
33 Davids St.

College L. A. Activities: Christmas Pageant, 2; Student Health Council, 2; Junior Usher; Basketball, 3, 4; Nominating Committee, 3; Class Motto Committee, 4. Interests: Rainbow Girls, dancing, basketball. Future: La Salle Junior College.

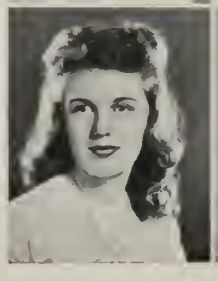

EVELYN LORRAINE SHERMAN
253 Perkins Ave.

Commercial. Interests: Bowling, riding, skating. Future: Undecided.

DAVID SILK
"Dave" 46 Blaine St.

College S. Activities: Football, 3, 4; Hi-Y. Interests: Basketball, Brockton Bees, swimming, Y. M. C. A., skiing, hunting, hockey, fishing, tennis. Future: Syracuse University.

MARY ANN SILVESTRI
148 Florence St.

Academic G. Activities: Brocktonia Room Collector, 3, 4; Brocktonia, 4; Junior Usher. Interests: Y. W. C. A., Jr. Twentieth Century C. C., Red Cross, swimming, golfing, classical music, skating, dancing, knitting. Future: Mass. Memorial Hospital.

EVELYN SILVIA
"Jackie" 860 Main St.

Household Arts. Activities: Class Dues Collector, 3. Interests: Dancing, bowling, ice skating. Future: Telephone operator.

SOPHIE MARY SINKEVICZ
"Sinky" 59 Frankton Ave.

Commercial. Interests: Music, swimming, dancing. Future: Undecided.

ROBERT JOHN SINKEWICZ
"Sinky" 7 Vermont Ave.

College S. Activities: Band, 2, 3, 4. Interests: Music, aviation, sports. Future: Armed Forces.

BEVERLY LILLIAN SMITH
"Smitty" 11 Eagle Ave

Academic H. T. Activities: Student Council, 2; Student Health Council, 3, 4; Executive Committee, 4; Basketball, 2, 3, 4—Captain, 4; Junior Usher. Interests: Rockne, sports, music camping. Future: Occupational Therapy.

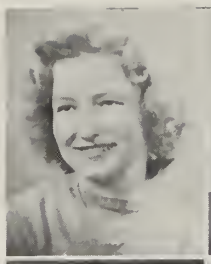

HENRY RALPH STETKIS
"Hank" 63 Beacon Park St.

Commercial. Activities: Dramatic Club, 4. Interests: Music, sports. Future: Navy.

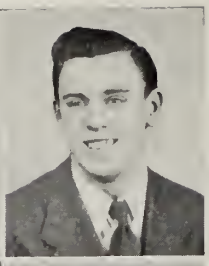

THOMAS EDWARD SMITH
"Snooky" 81 Thurber Ave.

College L. A. Activities: Class Treasurer, 3; Football, 2, 3, 4; Basketball, 2, 3, 4; Baseball, 2, 3, 4; Student Health Council, 3. Interests: Dancing, swimming, scrapbooks. Future: Navy.

DAVID EARL STEVENS
"Steve" 383 Forest Ave.

College S. Activities: Junior Usher; Hi-Y—President. Interests: Flying, football. Future: Yale College.

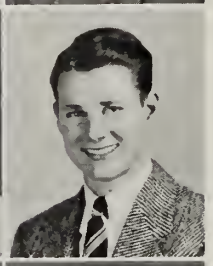

JOSEPH L. SNOW
"Snowy" 22 Woodland Ave.

Industrial Arts T. Activities: Golf Team, 2, 3, 4. Interests: Golf, skiing, hockey, swimming, mechanics. Future: Air Corps.

FRANCES MARIE STILLITANO
"Franny" 311 Hammond St.

Academic H. T. Activities: Student Health Council, 3, 4; Nominating Committee—Chairman, 3; Junior Usher. Interests: Bowling, skating, volley ball, sewing, Anita Garibaldi Junior Lodge—Secretary, Jr. Twentieth Century C. C., Y. W. C. A. Future: Peter Brent Brigham.

SOPHIE SORTIRELIS
"Terry" 7 No. Byron Ave.

Commercial. Activities: Class Dues Collector, 2; Brocktonia Room Collector, 2; Glee Club, 4. Interests: Music, dancing, tennis, skating, swimming. Future: Boston University.

ROBERT LEO ST. JAMES
"Bob" 23 Morton St.

College S. Activities: Hockey, 2, 3, 4; Golf, 3, 4; Tennis, 3; Hi-Y. Interests: Christian Endeavor. Future: Mass. Maritime Academy.

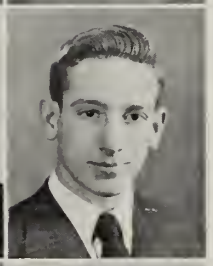

ELEANOR FLORENCE SPADEA
"Speedy" 38 Tripp Ave.

Commercial. Activities: Basketball, 2, 3. Interests: Ice skating, swimming, basketball, riding, skiing. Future: Katherine Gibbs.

SAMUEL IRVING STONE
"Bub" 60 Sycamore Ave.

College S. Activities: Student Council, 2, 3; Dramatic Club, 4; Senior Class Play; Drama Day, 4. Interests: Basketball, baseball, football, swimming, music, record collecting, stamp collecting. Future: Yale.

COLLETTE J. SPAULDING
49 Riverview St.

Academic T. Activities: Drum Majorette, 2, 3, 4; Swimming Team, 2; Basketball, 2; Musical Comedy, 4. Interests: Dancing, swimming, hockey, reading, sewing, Jr. Twentieth Century C. C., Y. W. C.A. Future: Dancing Teacher.

DOROTHYANN STOVALL
"D. A." 111 Menlo St.

College L. A. Activities: Basketball, 3; Student Health Council, 2; Edison Science Club—Secretary, 4; Operetta, 2, 4; Glee Club, 2, 3, 4—Treasurer, 4. Interests: Rainbow Girls, Brockton Festival Chorus, roller skating, music, dancing. Future: Study voice and accordion.

MARY ANN SULLIVAN
"Sully" **62 Milton St.**

Commercial. Activities: Glee Club, 4; Brocktonia Room Collector, 3; Class Color Committee, 2; Class Play Usher. Interests: Dancing, singing, ice skating. Future: Williams' Business School.

RUTH ELIZABETH SULLIVAN
"Ruthie" **240 Boylston St.**

College L. A. Activities: Basketball, 2, 3, 4—Referee, 2, and Captain, 2, 3; Class Team, 2, 3; Junior Usher; Senior Class Play Committee; Senior Class Play Usher. Interests: Jr. Twentieth Century C. C., dancing, basketball, swimming. Future: Mass. State Teachers' College.

RICHARD THOMAS SWANSON
"Dick" **85 Ford St.**

Commercial. Activities: Male Chorus, 3, 4—President, 4; Senior Class Play; Operetta, 4. Interests: Swimming, singing, ice skating, dancing, roller skating. Future: Navy.

RICHARD BURTON SWEET
"Dick" **171 Forest Ave.**

Commercial. Activities: Class Dues Collector, 2. Interests: Dancing, baseball, football, hockey. Future: Armed Forces.

CLAIRE LOUISE SWIFT
"Swifty" **46 Gifford St.**

College L. A. Activities: Constitution Committee, 2; Basketball, 2, 3, 4; Class Team, 3; Junior Usher. Interests: Dancing, record collecting, swimming, basketball, badminton, canoeing. Future: Forsyth Dental School.

PHILLIP LADD TAYLOR
"Phil" **65 Greenfield St.**

College S. Activities: Male Chorus, 2; Executive Committee, 3; Student Council, 4—President, 4; Junior Usher; Hi-Y. Interests: Porter Hi, swimming, skiing. Future: Worcester Polytechnic Institute.

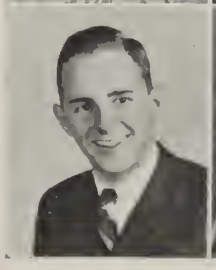

WILLIAM GORDON TAYLOR
"Bill" **82 Hillberg Ave.**

College S. Activities: Executive Committee, 4; Junior Usher; Hi-Y. Interests: Stamps, coins. Future: Northeastern University.

ANNA JULIA THOMAS
"Ann" **503 No. Cary St.**

Commercial. Interests: Dancing, skating, swimming, tennis, bowling, Future: Williams' Business School.

ELIZABETH A. THOMPSON
"Betty" **416 Pearl St.**

College L. A. Activities: Basketball, 3. Interests: Dancing, swimming, skating. Future: Forsyth Dental School.

RUSSELL WAYNE TILLGREN
"Tilly" **93 Hollis St.**

College S. Activities: Hockey, 2, 3, 4. Interests: Fishing, hunting, football, auto mechanics. Future: Navy.

RICHARD WALTER TIRRELL
"Field Marshal" **35 Walnut Ave.**

College S. Interests: Collecting keys, football, baseball, politics. Future: Armed Forces.

GERALDINE ROSE TONELLI
"Gerry" **87 Winthrop St.**

Commercial. Activities: Constitution Committee, 2. Interests: Dancing, skating, music. Future: Telephone Operator.

SALLY JOY TSARIDES
"Billie" 493 Belmont St.

Academic T. Activities: Health Council, 3, 4; Dramatic Club—Executive Committee, 4; Junior Usher. Interests: Rainbow Girls, music, Youth Fellowship—President. Future: Laboratory Technician.

GEORGE PETER VARROS
"E. M. B." 15 Glenwood Sq.

Commercial. Activities: Nominating Committee, 3; Class Gift Committee, 3; Junior Usher; Baseball, 3; Student Council—Executive Committee, 4; Hi-Y. Interests: DeMolay, coin collecting, riding, ping-pong, newsreels, bowling. Future: Boston University.

THOMAS TSIKA
"Joe" 116 Dover St.

College L. A. Interests: Baseball, football, hockey, movies, dancing, photography, Hornets' Basketball Team. Future: Tufts College.

ELIZABETH REX VAUGHAN
"Betty" 61 Hillberg St.

Academic H. T. Activities: Orchestra, 2, 3, 4. Interests: Music, trumpet, swimming, skating. Future: N. E. Deaconess Hospital.

MARY SOPHIE VACCA
"Chick" 49 No. Warren Ave.

Commercial. Activities: Basketball, 2. Interests: Dancing, swimming, sailing. Future: Business College.

OLGA VESSEL
36 Bellevue Ave.

College L. A. Activities: Class Dues Collector, 2. Interests: Drawing, music, books. Future: Boston University.

ROSALIE M. VANDERSTREET
"Rosie" 28 Brookside Ave.

Commercial. Interests: Dancing, swimming, skating. Future: Secretarial work.

ANNA VOSGERCHIAN
94 Moraine St.

Retail Selling. Interests: Drawing, swimming, bowling. Future: Boston University.

BENEDETTO JOSEPH VARANO
"Bennie" 31 Otis St.

Academic G. Interests: Swimming, hockey, baseball, football, basketball. Future: Machine work.

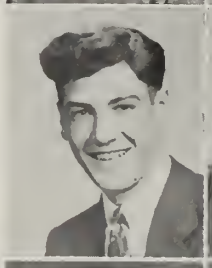

ALBINA WAITKEVICZ
"Al" 40 Bellevue Ave.

Commercial. Activities: Basketball, 2, 3. Interests: Art, music, basketball, tennis, bowling, roller skating, volley ball. Future: Vesper George School of Art.

PAULINE J. VARRIEUR
"Polly" 203 Prospect St.

Academic H. T. Activities: Class Dues Collector, 3, 4; Junior Usher; Yearbook. Interests: Swimming, skating, bowling, tennis, riding, baseball, football, psychology. Future: Pediatric Nursing.

VINCENT WILLIAM WALLEN
"Vin" 57 Hovendon Ave.

Academic T. Activities: Aero Club, 2. Interests: Aeronautics, hunting, fishing, skiing. Future: Army Air Corps.

CLAIRE MARIE WALSH
67 Addison Ave.

Academic H. T. Activities: Senior Class Play Committee, 4; Basketball, 2; Swimming, 3. Interests: Jr. Twentieth Century C. C., piano. Future: St. Elizabeth's Hospital.

BARBARA JEAN WEBSTER
43 Pine St.

Academic G. Activities: Basketball, 2, 3, 4; Glee Club, 4. Interests: Swimming, tennis, riding, art. Future: Mass. School of Art.

ELIZABETH ANNE WALSH
"Betty" 20 Packard St.

Academic H. T. Interests: Jr. Twentieth Century C. C., stamp collecting, swimming, tennis, dancing, riding. Future: Nursing.

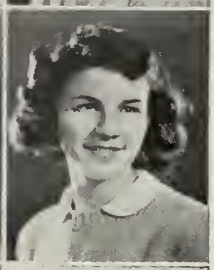

ELEANOR JEANETTE WEINBERG
"Ellie" 91 Malvern Rd.

Commercial. Activities: Student Health Council, 2. Interests: Dancing, skating, riding, tennis, swimming. Future: Secretarial work.

WINNIFRED MAE WARD
"Winnie" 13 Elmside Rd.

College L. A. Activities: Nominating Committee, 2; Class Gift Committee, 3; Dramatic Club, 3, 4 — President, 3 — Executive Committee, 4; Senior Class Play Usher, 4; Class Motto Committee, 4. Interests: Swimming, riding, dramatics, bowling, piano. Future: Westbrook Junior College.

EDWARD FRANCIS WELCH
"Eddie" 211 Spring St.

College S. Activities: Brocktonia —Sports Editor, 3, 4. Interests: Baseball, tennis, stamp collecting, swimming, reading. Future: Navy.

JENNY NELLIE WASNEY
"Jean" 147 Ames St.

Household Arts. Activities: Glee Club, 2; Brocktonia Room Collector, 2. Interests: Dancing, riding, swimming, ice skating, traveling. Future: Undecided.

MARILYN ELIZABETH WELCH
66 Dover St.

College L. A. Activities: Class Dues Collector, 2; Basketball, 2; Constitution Committee, 2; Nominating Committee, 2; Brocktonia, 3, 4; Student Council, 3; Student Health Council, 4; Yearbook. Interests: Jr. Twentieth Century C. C., reading, movies, Future: Simmons College.

WINOLA LORRAINE WATSON
55 So. Leyden St.

Commercial. Interests: Skating, swimming, collecting snapshots, tennis. Future: Secretarial work.

ALLAN GUSTAV WERTHEN
"Al" 29 Denton St.

College S. Activities: Hi-Y. Interests: DeMolay, sports, dancing, Future: M. I. T.

LOUIS EDWARD WEBBY
"Lou" 34 Provost St.

Commercial. Interests: Stamp collecting. Future: Bentley School of Bookkeeping.

ELEANOR RUTH WEXLER
"Ellie" 76 Morse Ave.

College L. A. Activities: Class Dues Collector, 2; Dramatic Club —Executive Committee, 3. Interests: Tennis, swimming, bowling, dancing, riding, Y. W. H. A. Future: Syracuse University.

THOMAS L. WHALEN
"Bud" 618 Main St.

Academic G. Interests: Swimming, bowling, baseball, skating. Future: Army Air Corps.

ALICE MAY WHITE
"Kit" 915 Oak St.

Commercial. Activities: Student Council, 2; Glee Club, 4. Interests: Accordion, piano, xylophone, singing, dancing, Rockne, Jr. Twentieth Century C. C., Y. W. C. A. Future: Boston University.

MARGARET ANN WHITE
"Peggy" 89 West Chestnut St.

College S. Activities: Glee Club, 2, 3, 4; Orchestra, 2, 3, 4—Secretary, 4; Class Dues Collector, 3. Interests: Church choir, dancing, violin, Messiah Chorus, skating, reading, Porter Hi Society—Secretary. Future: Boston University.

NANCY LOUISE WHITE
"Nan" 89 West Chestnut St.

Retail Selling. Activities: Orchestra, 2, 3, 4; Junior Usher. Interests: Music, dancing, skating, bowling, Porter Hi Society, violin. Future: Retailing.

BETTY ANN WILLIAMS
55 Monson St.

College L. A. Activities: Basketball, 2, 3, 4; Brocktonia, 4. Interests: Dancing, swimming, tennis, horseback riding, skating, skiing, Junior Woman's Club. Future: Medicine.

RICHARD DANA WILLIAMSON
"Dick" 12 Nye Ave.

Academic G. Interests: DeMolay, dancing, movies, bowling, bicycle riding, drawing. Future: Art School.

DONALD LINCOLN WILLIS
"Don" 194 West St.

College S. Interests: DeMolay, dancing, movies, skiing, bowling, swimming. Future: Navy.

MIRIAM ARLENE WILLS
"Betty" 580 Ash St.

Academic H. T. Interests: Music, bowling, swimming, horseback riding, dancing. Future: Mass. Children's Hospital.

PHYLLIS ANN WOLFE
"Phyl" 98 Belcher Ave.

College L. A. Activities: Basketball, 2, 3, 4; Student Health Council, 3; Senior Class Play Usher. Interests: Music, skating, golf, tennis, basketball, books. Future: Curtis Institute of Music.

WILLIAM WORK
"Bill" 83 Echo St.

College L. A. Interests: DeMolay, bowling, Y. M. C. A., swimming. Future: Navy.

RICHARD W. WORTH
"Dick" 34 No. Main St., Avon

Academic G. Activities: Band, 3, 4; Orchestra, 3, 4—President, 4. Interests: Music, airplanes. Future: Engineering.

HELEN FRANCES YANCIUNAS
825 Oak St.

College S. Activities: Library Monitor, 2; Brocktonia Room Collector, 3, 4; Basketball, 3; Glee Club, 4. Interests: Y. W. C. A., Jr. Twentieth Century C. C. Future: Undecided.

IRENE HELEN YEZEWSKI
"Rena" 17 Enterprise St.

Commercial. Interests: Dancing, swimming, collecting snapshots, skating, hiking, P. T. A. Bowling League, bicycling. Future: Katherine Gibbs.

LORRAINE ELIZABETH KILEY
"Lorrie" 23 Cushing Ave.

College L. A. Activities: Class Secretary, 3, 4; Glee Club, 2, 3; Christmas Pageant, 2, 3. Interests: Jr. Twentieth Century C. C., swimming, skating, dancing. Future: Boston University.

MARGARET MARY YUSKAITIS
"Margy" 38 Emmet St.

Commercial. Interests: Piano, playing, bowling, skating. Future: Undecided.

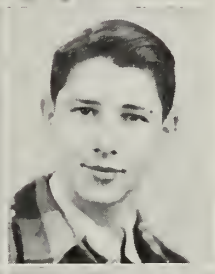

EDWIN LAYS
"Ed" 337 Pearl St.

College S. Activities: Stagecraft Staff, 2, 3; Intramural Hockey, 4; Designer of Class Banner. Interests: Sports. Future: University of Chicago.

EDWARD JOSEPH ZAMAITIS
"Eddie" 144 Ames St.

Industrial Arts. Interests: Basketball, hockey, dancing, baseball, swimming. Future: Armed

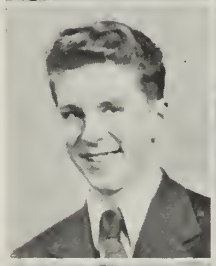

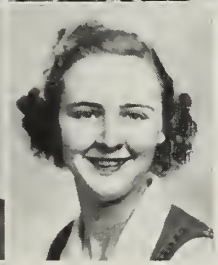

MARILYN SABINE
"Hank" 567 Pleasant St.

Academic H. T. Activities: Glee Club, 2, 3, 4—Vice-President, 4; Class Dues Collector, 2; Brocktonia Room Collector, 3; Basketball, 2, 3, 4—Captain, 4. Swimming, 3; Operetta, 2, 4; Cheer Leader, 3. Future: Northwestern University.

FRANK SMITH BABCOCK
"Mike" 93 Parker Ave.

Industrial Arts. Activities: Constitution Committee, 2; Nominating Committee, 2; Stagecraft Staff, 2, 3, 4—Chief Electrician, 3, 4; Football Usher, 3, 4; Basketball Usher, 3. Interests: DeMolay. Future: Building Contractor.

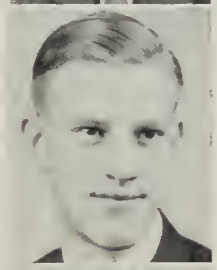

BARBARA FRANCES BYRNE
"Bobbie" 9 West Chestnut St.

Commercial. Activities: Glee Club, 2, 4. Interests: Music, dancing, Jr. Twentieth Century C. C. Future: Secretarial work.

MARJORIE LOUISE CUMMINGS
"Margie" 27 Vesey St.

Academic H. T. Activities: Glee Club, 2, 3, 4; Dramatic Club, 3, 4; International Relations Club, 3, 4—Treasurer, 4; Brocktonia Room Collector, 3; Health Council, 3, 4; Senior Class Play. Interests: Music, dramatics, writing poetry and short stories. Future: Psychiatric Nursing.

DANIEL FRANCIS DRISCOLL
"Spike" 26 East Elm St.

Industrial Arts. Activities: Divisional basketball, 2, 3, 4. Interests: Basketball, Ward Two Club, baseball, swimming. Future: Navy.

MICHAEL DURSO
"Smiggles" 380 Centre St.

Industrial Arts. Interests: Football, baseball, basketball. Future: Navy.

MARY MARGARET LANE
"Laney" 15 Snell St.

Academic H. T. Interests: Dancing, bowling, riding, swimming, basketball, tennis. Future: Cadet Nurse.

JOHN WILLIAM PELDIS
19 Douglas Ave.

Academic G. Interests: Music, philosophy, Y. M. C. A., epistemology, psychology. Future: Undecided.

DAVID AUSTIN WRIGHT
"Bud" 325 Ash St.

Academic G. Interests: Basketball, football, skating, Hornets' Basketball Team. Future: Electrician.

ELDON KEITH FIELD GATE

Honor Roll

Boys of the Class of 1945 Who Left for the Armed Forces
During Their Senior Year

Navy

Lawrence Barry
Edward Bearse
Samuel Bosco
Warren Burt
Joseph Casieri
Sherman Chamberlain
Jerome Cohen
Charles Ellis
Edward Hogan
Henry Hopgood
Kenneth Kaufman
Raymond Lewis
Richard Martel
Denis Murphy
Stanley Obuchowski
Albert Pelaggi
William Porta
Thomas Smith
Russell Tillgren
Vincent Wallen
Donald Willis
William Work

Army Air Corps

William Nightingale
Thomas Whalen

Navy Air Corps

Walter Anderson

Marines

William Thompson

Maritime Service

Robert Baynes
Robert Mason
Edward Matta

★

In addition to the students mentioned above, four boys left school early in the year to enter college.

Albert Caledonia
John Chin Ho
George Lynch
Melvin Mickevicz

Autographs . . .

1945

Advertisers

BEF.

Brocktonia wishes to thank all those who have so generously co-operated in making this year-book possible . . .

Storey's

128 MAIN STREET, BROCKTON

We offer our congratulations and sincere best wishes to the graduating class

Compliments of

Quincy Market

127-129
PLEASANT STREET
BROCKTON

☆

Charles Boyatis, Prop.

Compliments of

Wilbur Rogers

175 Main Street

DURAND'S
CHOCOLATE SHOP

12 MAIN STREET

B. P. M.

Congratulations to the Graduates

CONGRATULATIONS

The HUDSON Studio

DISTINCTIVE PHOTOGRAPHY

397 COPELAND STREET * BROCKTON

JEANNETTE JOHNSON'S Beauty Studio

CATERING TO DISCRIMINATING LADIES

Custom Permanent Waves with unparalleled charm as you like them. Styled in the latest of fashions by Jeannette and Eight Stylists

Complete Beauty Service

59 LEGION PARKWAY
Telephone 8511 - 149

THE MORRIS PLAN

PIONEERS
IN INDUSTRIAL BANKING
Personal and Business
LOANS
TO THE INDIVIDUAL

The Brockton Morris Plan Company
27 BELMONT ST.
Telephone 4300

HAROLD'S
JOKE SHOP
Lending Library

•

48 WEST ELM STREET

TO LOOK YOUR BEST . . BUY THE BEST
BUY DOUGLAS!

For extra-special *style* and real *savings* visit your Douglas Factory Retail Store. *Ten per cent. discount* on first-quality merchandise for young men and young women.

W. L. Douglas Shoes
W. L. DOUGLAS SHOE CO., BROCKTON 15, MASS.

FACTORY RETAIL STORE
161 SPARK ST., MONTELLO

INVEST IN VICTORY—BUY BONDS

CLIPPER LAST
No. 4660

RALSTON
Smart Shoes for Men

Doyle's Factory Retail Store
Cor. Pleasant St. and Warren Ave.
Brockton
Open Saturday Evenings till 8.30

WETZELL'S
Sport Shop
TENNIS, ARCHERY, BADMINTON
GAMES
No-Awl Tensionized Stringing
642 BELMONT ST. Tel. 8279

FARLEY'S
Flowers

TELEPHONE
1690
25 BELMONT ST., BROCKTON

Compliments of
Steven's Gardens

Compliments of

Noyes
Photographer

172 MAIN STREET
BROCKTON, MASS.

ROGER DUMONT *Jeweler*

13 HIGH STREET, BROCKTON, MASSACHUSETTS

Best Wishes to the Graduates

CURRIER'S
FRAME SHOP
256 MAIN STREET, BROCKTON

Compliments of

RICKER'S
Grill

OUR BEST WISHES TO THE CLASS of 1945

BROCKTON CUT SOLE CORPORATION

53 SPARK STREET ~ ~ MONTELLO

Anderson's Woodworking Company

Brockton Lumber Company

Compliments of a Friend

FOR OVER 50 YEARS

Brockton's Leading Men's Store

Where Smart Styling and
True Economy is combined
for LASTING SATISFACTION

BESSE-BAKER'S

CORNER LEGION PARKWAY
BROCKTON

FLANAGAN'S

Music Store

Everything in Musical Instruments — Martin, Selmer, King Band and Orchestra Instruments; Leedy, Slingerland Drums.
Repairing and Reheading

40 Centre Street

Telephone 4469 *Over Post Office*

America's Future *Lies in* YOUR Hands

★

OUT OF the welter of war and strife will come an America transformed into a true world power, an America over-flowing with new opportunities, new jobs, new adventures. Into your hands, born of war but dedicated to peace, fall the opportunities always unleashed when a nation returns to its peaceful ways. You youngsters may indeed look forward to great things. And we, your parents and friends, count confidently upon you as the hope of a greater America.

SECURITY

FEDERAL SAVINGS

AND LOAN ASSOCIATION OF BROCKTON

40 LEGION PARKWAY • TELEPHONE BROCKTON 4494

It's QUALITY
that counts today
Linehan
Main Street at Pleasant
Clothiers to knowing men

Compliments of
EDGAR'S
☆

BROCKTON BUSINESS COLLEGE . . .
A Good Business College for Over Fifty Years
SEND FOR ILLUSTRATED CATALOG
226 MAIN ST. ~ BROCKTON
Telephone 635
GEORGE E. BIGELOW
Principal

A BUSINESS SCHOOL
for the particular . . .
ENROLL EARLY
LIMITED TO 50 STUDENTS
IN SEPTEMBER
THE WILLIAMS SCHOOL
41 ARLINGTON STREET, BROCKTON

JAHN
the Florist
47 LEGION PARKWAY
TELEPHONE 4511-W

WEST SIDE
FRUIT EXCHANGE
Fresh Fruits and Vegetables
MEATS AND PROVISIONS

Congratulations to the Graduates

☆

Mayor Joseph Downey

☆

Compliments of a Friend

☆

Compliments of

WOODWARDS

14 SCHOOL STREET

★

Compliments of

LUSTRE HOUSE

29 WEST ELM STREET

★

BROCKTON GAS LIGHT COMPANY

54 MAIN ST., BROCKTON

Telephone 143

▼

CAMPELLO SHOE STORE

Dependable Shoes

FOR THE WHOLE FAMILY

●

Fine Shoe Repairing

JOSEPH F. CARRIUOLO

1085 MAIN STREET

(Campello Station)

Compliments of the

Mayflower

Compliments of the

Bryant Hotel

33 WEST ELM STREET

Congratulations and Success to You, Class of 1945

LORING STUDIOS

Personalized School Portraits

68 MAIN STREET - BROCKTON - MASSACHUSETTS
TELEPHONE 3010

TELEPHONE
3895
FOR PRINTING

Printers of this Yearbook

Nichols & Eldridge
ANGLIM BUILDING, 93 CENTRE STREET, BROCKTON

BILLING'S
CHOCOLATES
AND ICE CREAM

Best wishes to the Graduating Class

J. J. NEWBERRY CO.
149 MAIN STREET BROCKTON

QUALITY

doesn't happen overnight

● Shoes like these don't just come out of the blue. What makes them different (and makes you want them) is their quality. That's the result of four things—honest materials, workmanship, knowledge, and 70 years' experience. Added together they spell Quality—they spell Walk-Over, too!

WALK-OVER

Retail Store

125 PERKINS AVENUE

Graduation Gifts . . .

For these important presents, we have collected as fine a selection of merchandise as possible. You will surely find A SUITABLE GIFT FOR THE OCCASION at

Gurney Bros. Co., *Jewelers*

122 MAIN STREET, BROCKTON

for 103 years

ROGER KEITH & SON

ROGER KEITH PAUL KEITH

Reliable *Insurance* Since 1870

●

1106 MAIN STREET
BROCKTON - MASS.

TELEPHONE 1106

Better light means better sight. Keep that in mind when doing home work. Good sight prevents eye strain. Always have enough in the right place.

• Brockton Edison Co.

RUGS CLEANED and WASHED

By the Mirza Method

Now, with wartime need for conservation, it's important to have soil removed from floor coverings periodically. They wear longer, look better, stay free from moths and are more sanitary. For estimates on cleaning, repairing and storage call . . .

★

Good luck, boys and girls of '45

PEARSON APPLIANCE CORPORATION

TELEPHONE **88**
39 Belmont St.
Brockton

35 years in the Appliance and Rug Cleaning Business.

Some Interesting Items About

PRODUCERS' DAIRY COMPANY

1. It is a true "Farmers' Co-oparative," i. e., the Company is owned and operated by the farmers whose milk it markets.
2. All milk processed and marketed, is under STRICT LABORATORY CONTROL!
3. It markets Producers' Dairy VITEX; VITAMIN D MILK (Homogenized) a superior Vitamin D milk; soft curd.
4. Every quart of milk marketed is fresh, local milk, produced by milk farms within a radius of 12 miles, and—
5. . . . . FOR YOUR PROTECTION . . . . . Every bottle — milk or cream — SEALED IN CELOPHANE

PRODUCERS' DAIRY COMPANY

Phone 4280 *Phone*

SEALED IN CELLOPHANE FOR YOUR PROTECTION

Compliments of

YOUNGQUIST'S PHARMACY

14 CENTRE STREET

The store with reputation

Telephone 7921 *By Appointment Only*

LEON E. KENNEDY

Health Service

★

Short Wave Diathermy

153 MAIN STREET
BROCKTON 43, MASS.

The Hammond Studio

WISHES TO THANK THE CLASS OF 1945
FOR THEIR GENEROUS PATRONAGE

61 LEGION PARKWAY, BROCKTON
TELEPHONE 133

QUALITY plus SMARTER STYLE
and FIT—Choose a
Smarter Outfit at

MARKEY'S

196 MAIN ST.
Upstairs

Compliments of

Nemo Baroncelli

HURST

"The plumber protects the health of the nation"

Plumbing and Heating Co.

Member of State and National Associations of Master Plumbers

48 SCHOOL STREET, BROCKTON

Compliments of

MAE E. PERRY

Dress Salon

196 MAIN ST.

Compliments of

MAE QUILL

Beauty Salon

6 MAIN ST.

Tools *Springs*

TUCK

MANUFACTURING COMPANY

Mastersmiths Since 1852 BROCKTON, MASS.

Success to the Class of 1945 . . .

London CLOTHING CORPORATION

984 MAIN STREET, BROCKTON
Telephone Brockton 1074

ON ROUTE 58, NORTH ABINGTON
Telephone Rockland 150

Tonis, Inc.

Custom Tailors

For Nearly a Half Century

☆

36 HIGH STREET, BROCKTON
Telephone 1111

W. R. MORSE

Hatter and Furnisher

☆

1108 MAIN STREET
CAMPELLO

PEOPLE'S Savings Bank

BELMONT ST.

221 MAIN ST.

MAIN STREET

CRESCENT ST.

Buy War Bonds and Stamps

Again, the People's Savings Bank of Brockton extends to the Graduating Class of Brockton High School its warmest congratulations.

. . . A Mutual Savings Bank

STANDARD-MODERN *Printing Company*

PRINTING and
OFFICE SUPPLIES
TYPEWRITERS
Sold, Rented, Repaired

W. B. Mason Subsidiary

59 CENTRE STREET, BROCKTON
TELEPHONE 751

THE RIALTO STUDIO

133½ MAIN STREET - BROCKTON

Wishes to congratulate the Graduating Class of 1945 and to thank them for their patronage.

CONSERVATION

Wartime conservation makes it essential that you give your clothes extra care. And extra care calls for frequent, thorough cleaning the KAY way. Send a coat or dress to KAY and be convinced. Our careful, scientific cleaning methods will add "new life" to your wartime wardrobe.

Kay
CLEANSING & TAILORING

"The Reliable Cleansers"
59 PLEASANT ST.
1061 MAIN ST.

To a Girl Graduate

INTERESTED IN EMPLOYMENT WITH A FUTURE

If employed at the Telephone Company you'll be helping to win the war, because communications is one of the most essential wartime industries. At the same time you will earn good money under pleasant working conditions.

Here is an opportunity offering you far more than "just a place to work." Girls of the Senior Class should investigate this opportunity. Training courses may be arranged so as not to interfere with studies or graduation. Girls in the Junior Class are welcome to make inquiries looking to employment later on.

Good salary from the time you start training, and prospects for advancement. Whether you stay with us a few years or many, you will find the wholesome, congenial atmosphere of telephone work abundantly worth while.

Your teacher or vocational advisor can tell you more about work in this interesting industry.

NEW ENGLAND TELEPHONE & TELEGRAPH COMPANY